



THE SUNFLOWER

Reno County Genealogical Society

P. O. Box 5

Hutchinson, Kansas 67504-0005

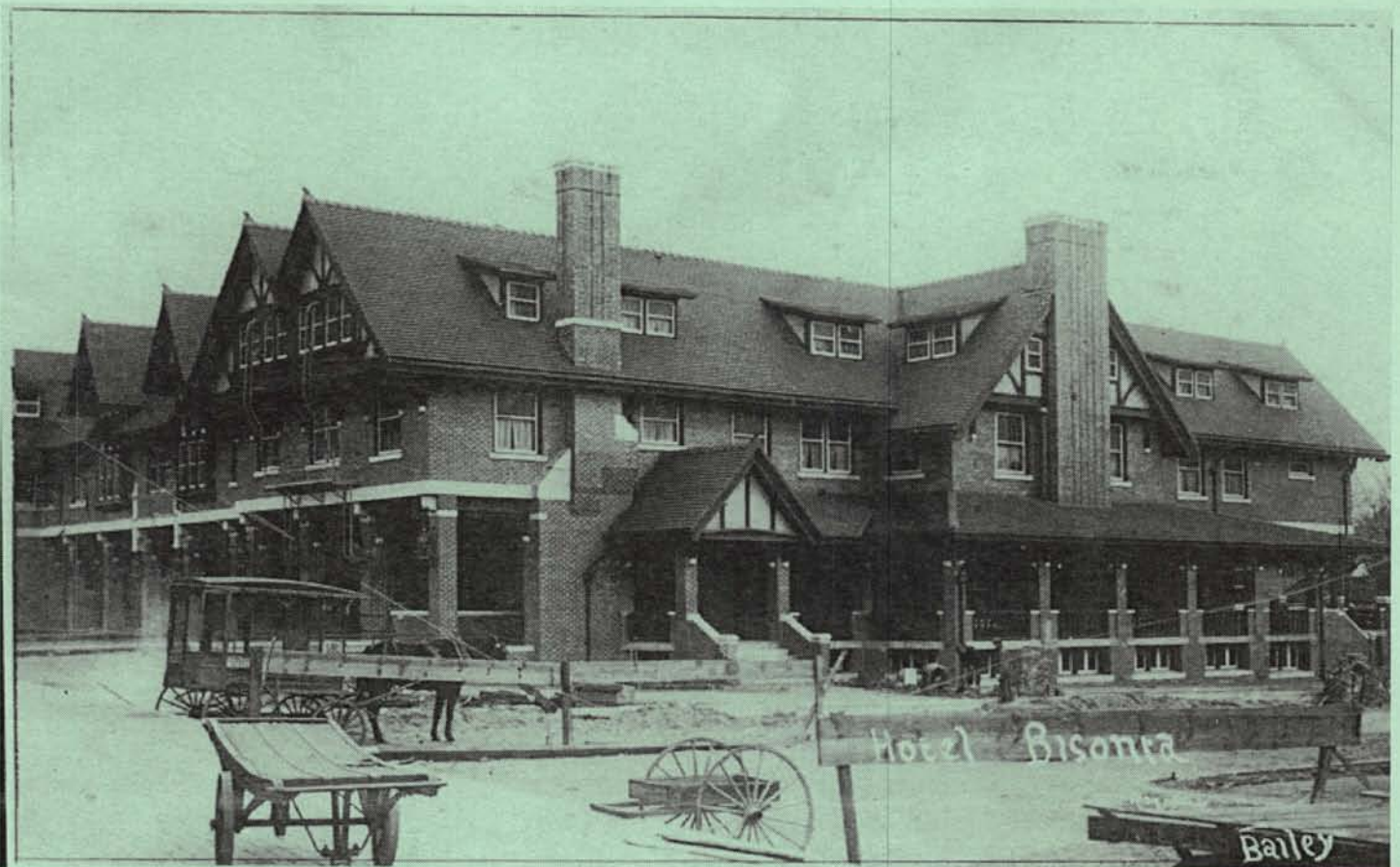

Volume 33 No. 2

May 2011

The Reno County Genealogical Society of Hutchinson, Kansas was founded in 1978 for the purpose of fostering genealogical research, promoting the exchange of information and encouraging the deposit of genealogical and historical materials in established libraries and archives. Membership in the Reno County Genealogical Society is open to anyone interested in genealogy or local history. Dues are Level 1: \$12.00 or Level 2: \$15.00 per year, per couple from January 1 to December 31 each year. Meetings are held the third Monday of each month in the Auditorium of the Hutchinson Public Library, 9th and Main, 7:00 – 8:45 P. M.

2011 Board Members

RCGS Officers

President	Vivian Gobin
Vice President	VACANT
Treasurer	Kendall Griggs
Recording Secretary	Sheila Sage
Corresponding Secretary	Jay Moore

RCGS Email:

RenoCoGenSoc@gmail.com

RCGS Web Site: 3 ways to find us on the web

<http://rootsweb.com/~ksrcgs>

<http://tinyurl.com/RenoCoGenSoc>

<http://bit.ly/RenoCoGenSoc>

RCGS Committees

Blog Editor	Cordelia Brown
Historian	Rita Lingg
Obituary Coordinators:	
	Robert & Barbara Bowman
Membership	Karen Burgess
Programs	Karen Burgess
Publication Sales	Sandy Wedman
Research Chairman	Rita Lingg
Web Coordinator	Gale Wall

The Sunflower is published quarterly by the

Reno County Genealogical Society

P. O. Box 5 - Hutchinson, KS 67504-0005

ISSN 1048 - 048X

Editor: Gale Stafford Wall, Hutchinson, KS

The Sunflower is indexed in the Periodical Source Index [PERSI] of the Allen County Public Library Foundation

Quarterly Committee

Editor	Gale Wall
Contributing:	Kathleen Dankanyin Melody Morgan Sharon Soukup

The Reno County Genealogical Society is a member of the Federation
of Genealogical Societies and the Kansas Council of Genealogical Societies.

May 2011**In This Issue**

Editor's Note New Members On The Cover	24
Community Connections: Cemetery Sign Project Update	25
Marion William Bailey - Hutchinson Photographer	26-31
Mary Hill's Autograph Book	32-33
Antioch Cemetery Dedication Memorial	34-35
Orlando Jarrett - Undertaker Reports, continued	36-37
Remembering Walter	38
Surname Index	39
RCGS Publications	Back cover

NOTICE: 2012 Dues Increase to: \$15

- **January 17th**
The Other Censuses
- **February 21st**
10 Reasons to Love Local Histories
- **March 21st**
The Grist Mill - Family History Story
- **April 18th**
Internet Genealogy
- **May 16th**
Welcome to the Melting Pot
- **June 20th**
History and Changes in Funerals
- **July 18th**
The Cherokee Strip Land Rush of 1893
- **August 15th**
Using Time Lines
- **September 19th**
Collateral Lines
- **October 17th**
Annual Potluck - Show & Tell
- **November 21st**
Uncle Bill's Suitcase
- **December 2011**
Board Meeting Only

Editor's Note



Warmer weather is here and that makes me happy. Even better is my son returned home safely from his year-long deployment to Afghanistan. I hope life will return to some sense of normal for us soon as he settles in at Ft. Campbell.

The society needs people to step forward and serve. One critical need is for at least 3 people to step forward to commit to provide material for this quarterly, each issue. Suggestions and assistance is available.

It is my hope that our quarterly will continue to contain quality information on our Reno County roots. I see many quarterlies that are filled with what I call fluff, like poems, etc. There are many resources available at the library and online if you subscribe to Ancestry.com or Newspaperarchive.com.

Please volunteer to research for future quarterlies. And, if you have not shared your Reno County family in the quarterly we welcome that too. Below is a list of ideas waiting to be researched and shared.

- Pioneers & Old Settlers
- Societies & Organizations
- Occupations
- Cities, Towns & Townships
- Schools
- Historical Events: grasshoppers, buffalo, Indian scares, epidemics, etc.
- Veterans
- Churches
- Buildings
- Businesses

New Members

- No new members

WELCOME!

**New members - Do we have your email?
Don't miss our monthly eNews!**

On The Cover

Bisonte Hotel.

Photo shared by the Reno County Museum. Please stop by and see the Bisonte exhibit at the museum opening June 16th.

Photographed by Marion W. Bailey, featured in this issue.

Community Connections Project: Cemetery Signs

Projects that allow us to connect with or give back to our community.

In 2009 we adopted a project of placing name signs in 17 of our 55 county cemeteries that did not have one. Here is the break down to date:

On site in cemetery:

- Antioch
- Hazen

Received - will be delivered for installation:

- Bainum
- Baker
- Buhler East / Ebenezer
- Fairview
- Haven Priest
- Lutheran
- Maple Hill
- Old Langdon
- Pleasant Hill [Ninnescah Twp]
- Reformatory
- Thiessen
- Westminster
- Yoder Amish

Waiting on contact / permission:

- Amish
- Pleasant Hill [Loda Twp]

And, the new dedication stone has been installed at Antioch, where we placed our first sign. See the photos featured in this issue.

Marion William Bailey

In 2010 I was contacted by local historian, Steve Conard, to see if the society had any information on Marion Bailey, an early day Hutchinson photographer. I had seen his name on photos but didn't know any more than that. [Our cover photo was taken by Bailey]. Steve owns about 300 of Bailey's photos and plans to write a book. I agreed to provide research assistance in hopes of locating living descendents and perhaps a photo of the photographer. I began with the census to determine Marion's family. From there I began researching the children. The first attempt came to a stand still so I changed directions and was able to locate a grandson, David Neighbors, living across town. I made contact with him on the phone and Steve and I met with him soon after where we were able to ask more questions and obtain two wonderful family photos. Funny thing about this is Mr. Neighbors knew Steve's dad and Steve went to school with Mr. Neighbor's daughter. Small world! Here in the pages of our quarterly is a good place to record the information I found.

Marion William Bailey was born July 11, 1869 in Richardson County, Nebraska to Thomas and Ann Bailey. By 1870 the Bailey family had relocated to Kansas, first in Doniphan County and later to Finney County.

He married Mary Jane Naylor February 9, 1891. By 1900 they were living in McPherson County with 3 children; Edna, Edith & Mabel. Another child had been born by the 1900 census but no other information is known. In 1901 Gladys Marian was born. She died 5 months later. Edna, Edith & Mabel lived to adulthood and raised a family of their own.

The 1900 to 1915 Federal and State Census record Marion's occupation as a photographer. Later years would record him as a truck driver for the oil fields. It is not known why he changed his occupation.

Marion died March 21, 1944 and was buried by his daughter, Gladys, in the Bean Cemetery in McPherson. Four years later his wife passed away and was laid to rest beside him.

Marion William Bailey

Born: 7/11/1869 Richardson Co., NE

Married: 2/9/1891

Died: 3/21/1944

Buried: Bean Cemetery, Rice Co., KS

Parents: Thomas and Ann Bailey

Wife: Mary J. Naylor

Born: 11/3/1872 Ohio

Died: 11/3/1948

Obit: Hutchinson News Herald 11/3/1948

Buried: Bean Cemetery, Rice Co., KS

Children:

Unknown child

Edna Blanche: [Coleman] 1892 - 1976

Edith Hazel: [Clare/Adams]

Ethel Mabel: [Neighbors] 1898 - 1978

Gladys Marian: 1/13/1901 – 6/19/1901 – Bean Cemetery

1870 Iowa, Doniphan Co., KS – Federal Census – William, age 11 months.

1875 Doniphan Co., KS – State Census – Wm, age 6

1880 Wolfriver Twp, Doniphan Co., KS – Wm, age 10

1885 Doniphan Co., KS – State Census – Marion, age 16

1890 Federal Census was destroyed in fire

1895 [no Finney Co., census not taken]

1900: Marquette, McPherson Co., KS – Federal Census; Bailey

Marion W., 30, July 1869, Married 9 yrs, Born NE, PHOTOGRAPHER

Mary J., 26, Nov 1873, Married 9 yrs, Born OH, 3 of 4 children living

Edna B., 7, June 1892, Born KS

Edith H., 3, Sept 1896, Born KS

Mabel E., 7/12, Oct 1899, Born KS

1905: Reno Co., KS – State Census; Bailey

M W, 35, PHOTOGRAPHER

Mary J., 31

Edna B, 12

Edith Hazel, 9

Ethel Mabel, 6

1910: Hutchinson, Reno Co., KS - Federal Census; Bailey

Marion W, 40, Married 19 years, Born NE, father born IL, mother born KY, PHOTOGRAPHER

Mary J., 37, married 19 years, 3 of 5 children living, Born OH

Edna B, 17, born in KS

Edith N, 13, born in KS

Ethel M, 11, born in KS

1915: Reno Co., KS – State Census; Bailey

Bailey, M. W., 45, PHOTOGRAPHER

Bailey, Mary, 41

Coleman, Arlie, 26

Coleman, Blanche, 22 [Edna]

Coleman, Arlene, 13 m,

Bailey, Edith, 18

Bailey, Ethel, 16

1920: Eldorado, Butler Co., KS – Federal Census; Clare

Clare, William L, 25, MO

Clare, Edith H, 23, KS

Clare, Anita 10/12, MO

Bailey, Marion W., 50, FIL, NE, TRUCK DRIVER

Bailey, Mary J, 46, OH

[living with his married daughter]

1925: Reno Co., KS – State Census; Bailey

747 East Ave F

William, 55, NE, TRUCK DRIVER, Oil Fields

Mary, 52, OH

1928: 4/19 – Hutchinson News article

Mr & Mrs Jack Neighbors visit Mr & Mrs M. W. Bailey of 600 N. Monroe

1930: Federal Census ?

1932: Article - Easter in Hutch

1932: 9/15 Hutchinson News Article

Grandparents in obit of Jackie Bailey, 8. Lived on Medora pavement.

1944: 3/21 Died in Hutchinson

Obit 3/22/1944 Hutchinson News Herald - Marion

Marion William Bailey died in his home northeast of Hutchinson at 9:30 a.m. Tuesday from a heart attack. He has been in ill health a year.

Mr. Bailey was born in Richardson County, Neb., July 11, 1869 and was married Feb. 9, 1891 to Mary Jane Naylor. They had lived in this community 40 years, coming here from Great Bend. Mr. Bailey was formerly a photographer in Hutchinson and at the state reformatory.

Survivors are the widow; three daughters, Mrs. A. E. Coleman, 601 North Monroe, Mrs. Floyd R. Adams, 508 East A, and Mrs. Ethyl Neighbors, 2700 East 30th; six grandchildren and three great-grandchildren.

Obit 11/3/1948 Hutchinson News Herald - Mary J.

Mrs. Mary J. Bailey, 21 West Eighth, died at 2:30 a.m. Wednesday. The widow of Marion W. Bailey had been ill since July. A member of the First Christian church, Mrs. Bailey was born Nov. 3, 1872 in Ohio.

She is survived by: three daughters, Mrs. A. E. Coleman, of the home, Mrs. F. R. Adams, 508 East A, and Mrs. Ethel Neighbors, 2700 East 30th; three sisters, Mrs. Clara Wheeler, Kalvesta, Mrs. Martha Spriggs, Gene-seo, and Sarah Naylor, Monroe, Ore.; four brothers, Stephen and Morris Naylor, both of Monroe, Ore., Alec, Crow Indian Reservation of Montana, and Harrison Naylor, Washington, D. C.; six grandchildren; and three great grandchildren.

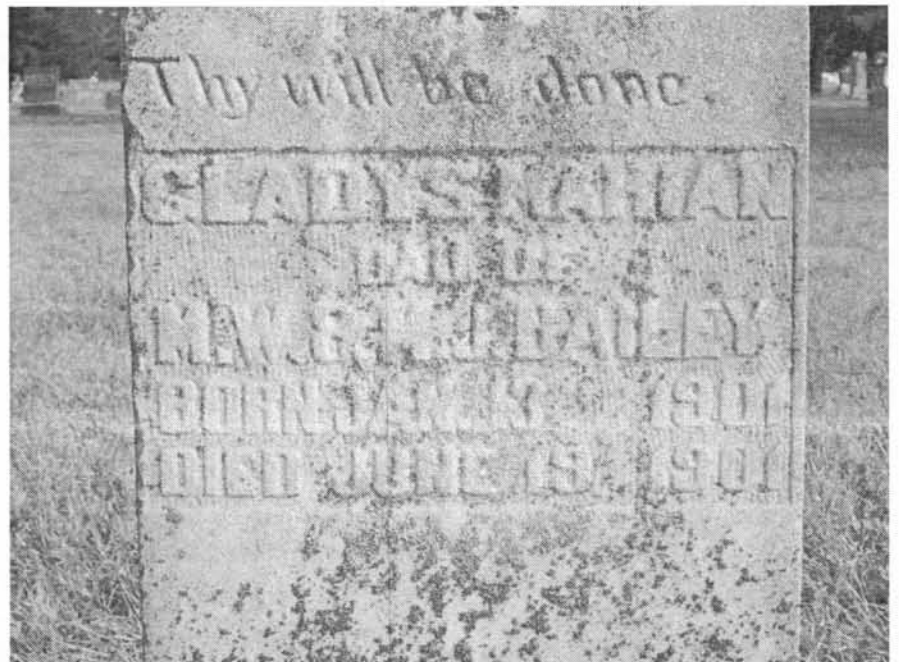

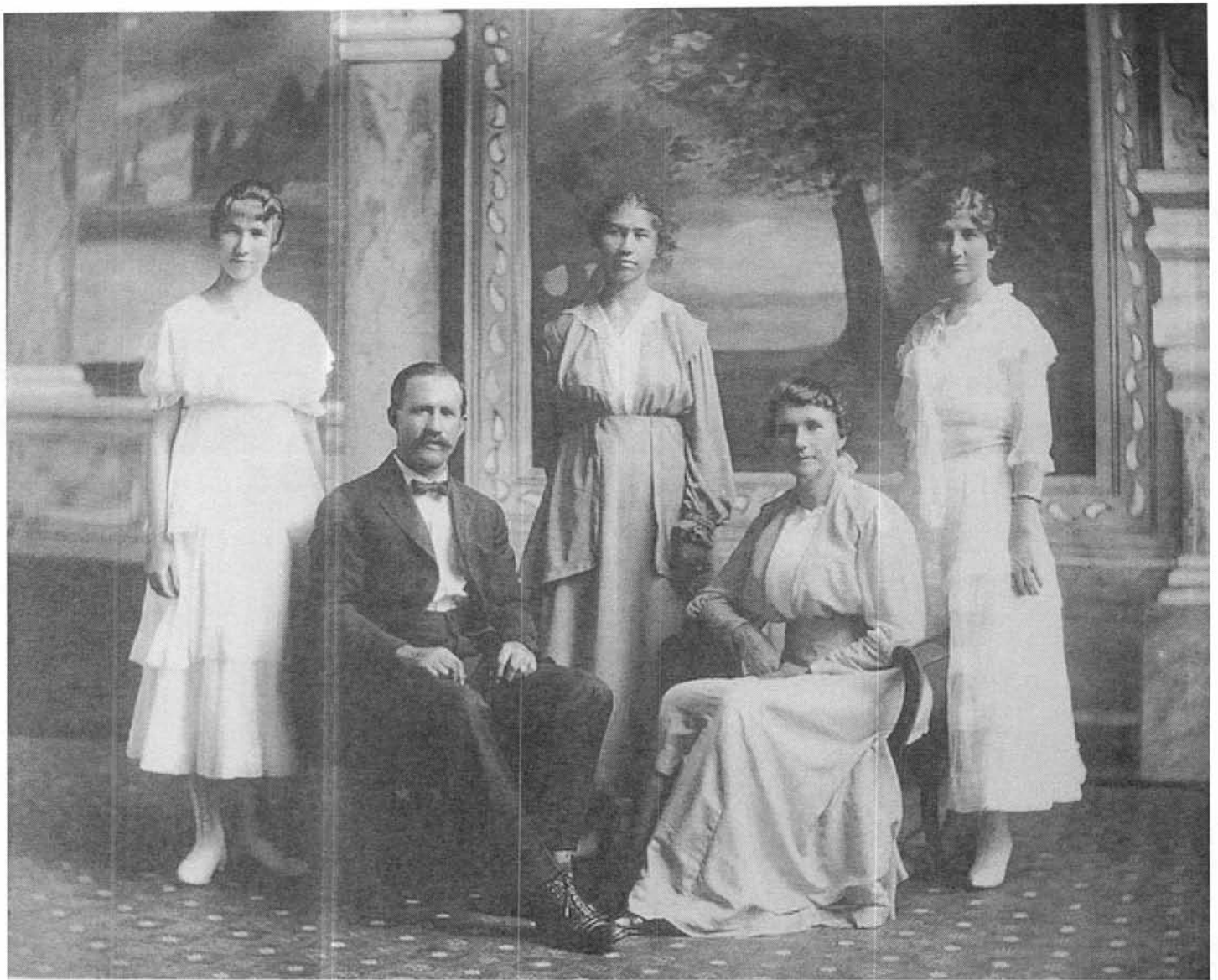

Above: Ethel, Marion, Edna, Mary Edith

Page 31 photos

Top: Ethel, Edith, Edna, Mary & Marion

Bottom left: David Neighbors

Bottom right: Steve Conard

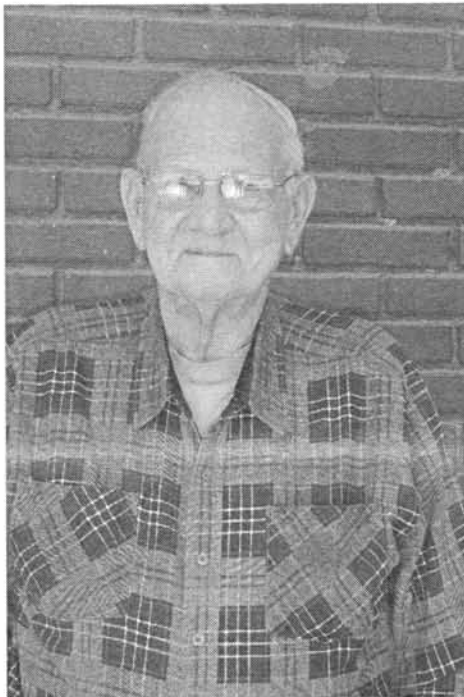

Mary Hill's Autograph Book

I came across this autograph book at a local antique store. The locations of the signatures are local so I thought I'd try to find out more of the owner, Mary Hill and record it in the quarterly. I would love to find a treasure like this for my ancestor.

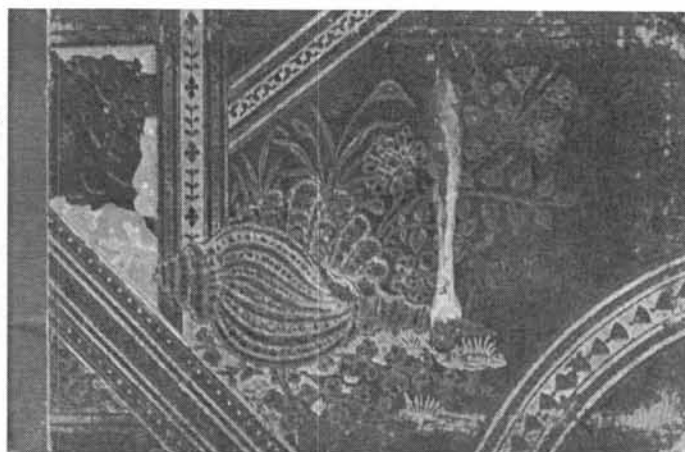
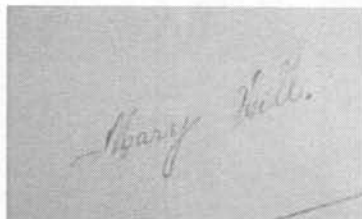

Mary Hill is a common name so I flipped through the book for clues. I was pleased to find an entry from her brother, S. W. Hill.

Hutchinson, Kans

Dear Mollie

Your ever,

affectionate brother,

S. W. Hill

April 24 / 81

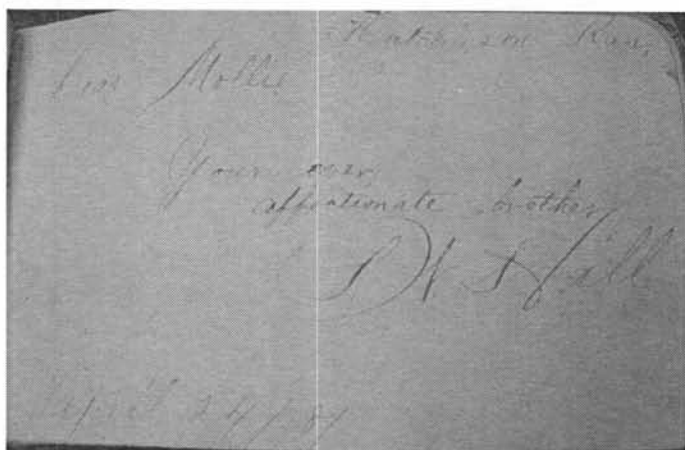

A quick look at the 1880 census in Lincoln Township of Reno County provided the following family:

B. F. Swander, 32, OH

Catherine, 41, OH, wife

Jessie C., 7, OH, dau

Daisy, 4, OH, dau

Otto F., 8/12, KS, son

Hill, Samuel, 23, OH, step son

Hill, Mary, 18, OH, step dau

It looks as if Mary and Samuel live with their mother and step-father. I checked the Reno County marriage records and found:

Mary A., 30 to Roberson Bramwell, 26 on 11/16/1887 at the home of B. F. Swander.

So our Mary Hill is the daughter of Catherine, sister of Samuel and wife of Bramwell.

Mary A. Hill married Robinson Bramwell

11/16/1887 at the home of DF Swander in Reno County, Kansas

Children: All buried at Fairview Cemetery – same as parents.

- Helen V.: 1891 – 1891 [in same lot with Mary, Robinson & Warren]*
- Sidney Hill: 1888 - 1976
- Warren Fay: 1892 - 1909 [drowned]
- Leo Vern: 1894 - 1979



*I assume this to be Mary's daughter based on the census question of number of children born and number living and the fact this infant is buried in the same lot with Mary. The cemetery records show Helen as born on 4/3/1891 and died on 6/28/1891. Her death is also recorded as 6/28 in the Reno County Kansas Deaths Index 1890-1911.

Mother: Catherine L. Wright Hill Swander. I found the maiden name Wright in an online tree at Ancestry.com.

Father: ? [one online tree has Sam W. but I would like to verify this].

Federal & State Census for Mary A. Hill Bramwell

- 1870 Wood Co., OH: Mary Hill, 9 years old. [Catherine & Samuel Hill].
- 1880 Reno Co., KS: Mary Hill, 18 [step dau of DF Swander].
- 1885 Reno Co., KS: Mary Hill, 23 [home of DF & CL Swander].
- 1895 Reno Co., KS: M. A. Bramwell, 33. R 37, SH 7, FW 2, LV 6m.
- 1900 Reno Co., KS: Mary A. Bramwell, 38. 3 of 4 children living. Roberson, 42. Sidney H., 11, Warren F. 7, Leo V., 5. Three sons.
- 1905 Reno Co., KS: Mary A. Bramwell 43. R 47, SH 16, FW 12, Leo 10.
- 1910 Reno Co., KS: Mary A. Bramwell 48. 2 of 4 children living. Robert 52, Sidney H 21 married 0, Pearl F. DIL 19, Leo V 15.
- 1915 Comanche Co., KS: Mary A. Bramwell 53. R 57, Leo 20.
- 1920 Comanche Co., KS: Mary Abigal Bramwell, 58. Robison 62.
- 1925 Comanche Co., KS: Mary A. Bramwell 63, Robert 67.
- 1930 Comanche Co., KS: Mary A. Bramwell, R 72. Own a radio

In the next issue we'll take a closer look at her family and siblings, along with the special pages signed by her mother and future husband. There are a few pages like this one in the book and they are in color.

So far I haven't found any living descendents.



Antioch Cemetery Dedication Memorial

Antioch Cemetery was the first cemetery to receive a name sign as part of our community connections project. The day of the dedication was decided a dedication memorial would be installed. I finally made time to get out to see it. Here is a little history about the cemetery:

For years this was an unkempt cemetery, buried in trash, on the east side of the road, two and a half miles north of St. Joe. No name was known for it. Later it was thought to be the Weise cemetery - based most likely on a land owners name. The condition of the site changed when Keith Neuway started taking care of it in the 1980's. Today you will find a visitor's register in the box attached to the flag pole. It is mowed on a regular basis by the neighbors.

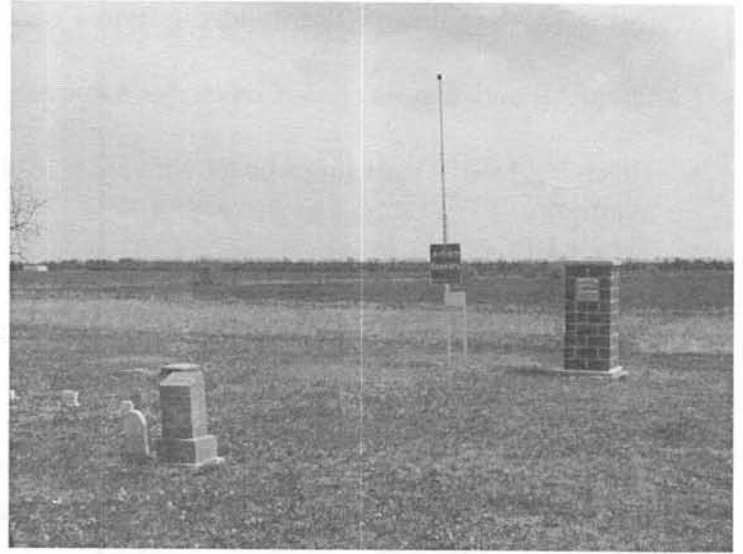

I found an obituary in which it was called Antioch Cemetery. After discussion between Keith and myself we decided it would be dedicated as the Antioch Cemetery and our local genealogical society would provide a sign. A small crowd was present on Friday, August 28, 2009, when the cemetery sign for the Antioch Cemetery was installed. The Hutchinson News carried the story. You can read more about this on the RCGS blog and also about the grant we received from Megan Smolenyak, of Honoring Our Ancestors, to continue with the project of installing signs at the cemeteries without one.

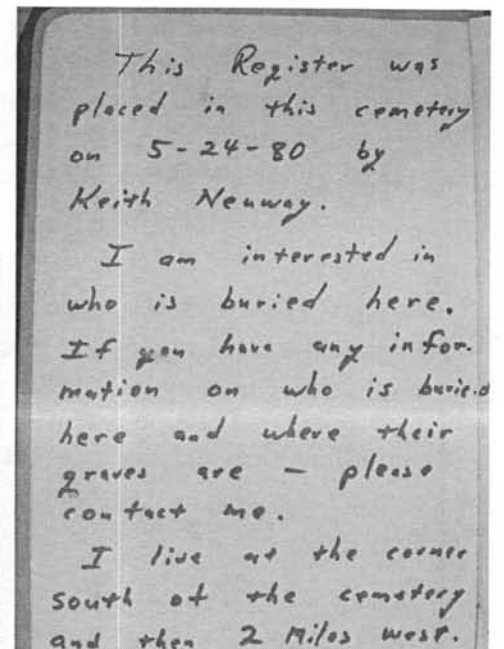
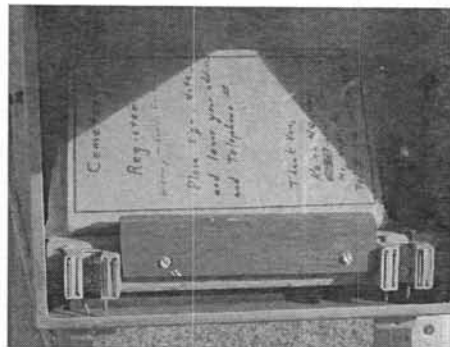
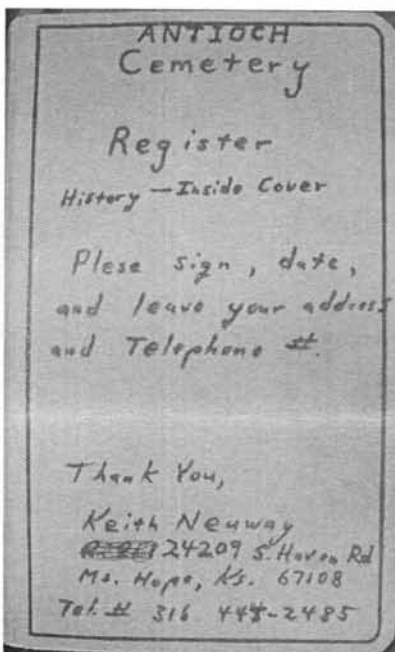

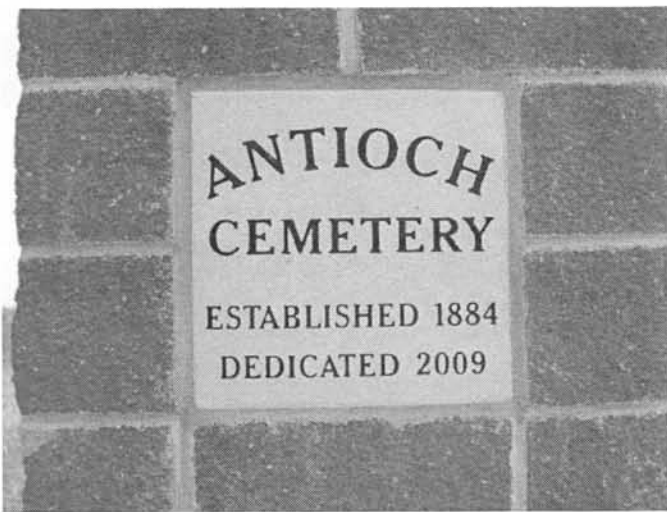
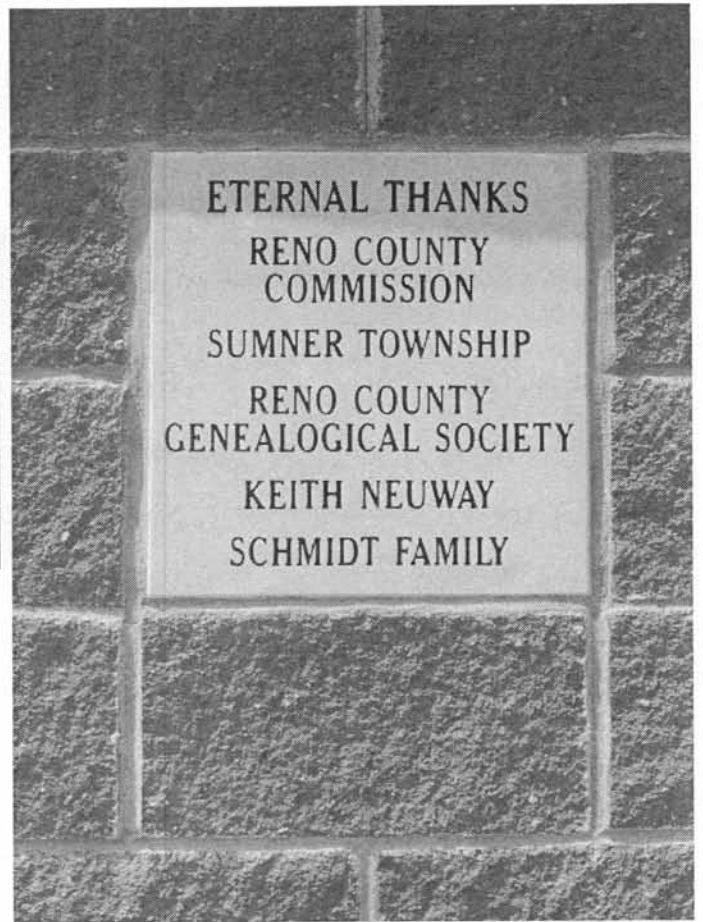

During my recent visit I signed the visitor book and was honored by the words Mr. Neuway recorded:

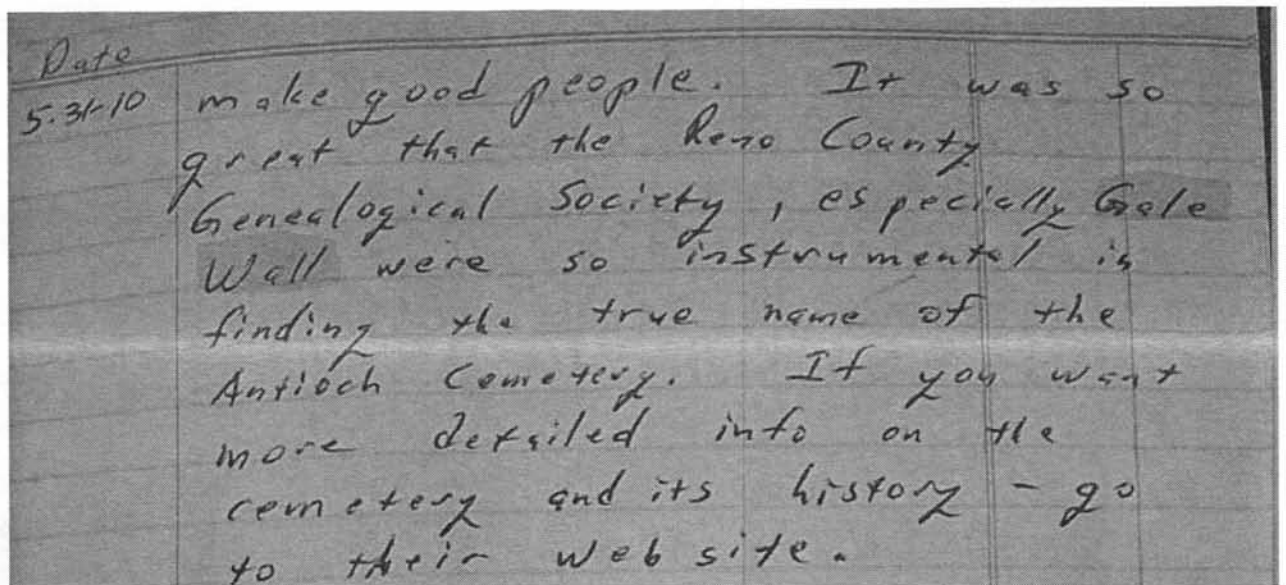

Orlando Jarrett Undertaker Reports, continued

Thanks to Debby Potter for contacting RCGS to share these undertaker reports from her ancestor, Orlando Jarrett. I will feature the 48 reports in upcoming issues. Orlando Jarrett died in 1927 and is buried at Wildmead Cemetery. Reports are for the following:

- | | | |
|-------------------|------------------|-----------------|
| Olmstead, Leo | Keller, Floyd | Nash, Lee |
| McNeill, Robert | Jeffies, Warren | Thomas, William |
| Bally, Terry | Sleeper, Mary E. | |
| Wilkisen, William | Green, Frank | |

Correction to Feb 2010 list: Inez F. Parkham should be Inez F. Parham.

UNDERTAKER'S REPORT.

Burial Case for *Geo Christrad*

Date of Death, *Aug 11 1891*

Age, *2* yrs., *0* mos., *0* days.

Place of death, *Lawrence, Kansas*

Cause of death, *inflammation of lungs*

Name and residence of Medical Attendant, *None*

To *Dr. McHenry*
County Health Officer.
Nickerson Kansas, *Aug 12*, 188*1*

No. *33*

O Jarrett
Undertaker.

NOTE.—This coupon is to be retained, and filed by the Undertaker in his office, as a voucher that he has performed his duty according to law.

UNDERTAKER'S REPORT.

Burial Case for *Terry Bally*

Date of Death, *Sept 18 1891*

Age, *13* yrs., *0* mos., *0* days.

Place of death, *Lawrence, Kansas*

Cause of death, *accidental death*

Name and residence of Medical Attendant,
Dr. J. M. Nickerson

To *Dr. McHenry*
County Health Officer.
Nickerson Kansas, *Sept 23*, 188*1*

No. *35*

O Jarrett
Undertaker.

NOTE.—This coupon is to be retained, and filed by the Undertaker in his office, as a voucher that he has performed his duty according to law.

UNDERTAKER'S REPORT.

Burial Case for *Robert McNeill*

Date of Death, *June 24*

Age, *80* yrs., *1* mos., *0* days.

Place of death, *Nickerson*

Cause of death, *old age*

Name and residence of Medical Attendant,
None

To *Dr. J. M. Nickerson*
County Health Officer.
Nickerson Kansas, *June 30*, 188*0*

No. *11*

O Jarrett
Undertaker.

NOTE.—This coupon is to be retained, and filed by the Undertaker in his office, as a voucher that he has performed his duty according to law.

UNDERTAKER'S REPORT.

Burial Case for *William Wilkisen*

Date of Death, *July 5*

Age, *1* yrs., *18* mos., *7* days.

Place of death, *Nickerson*

Cause of death, *Spalem*

Name and residence of Medical Attendant,
Dr. J. M. Nickerson

To *Dr. McHenry*
County Health Officer.
Nickerson Kansas, *July 5*, 188*0*

No. *12*

O Jarrett
Undertaker.

NOTE.—This coupon is to be retained, and filed by the Undertaker in his office, as a voucher that he has performed his duty according to law.

UNDERTAKER'S REPORT.

Burial Case for *Floyd Keller*
 Date of Death, *October 6*
 Age, *21* yrs., *0* mos., *0* days.
 Place of death, *Salt Creek*
 Cause of death, *accidentally killed from a gun wound*
 Name and residence of Medical Attendant,
Dr. Emmett Nicholson
 To *Dr. Mc Kinney* County Health Officer.
Nicholson Kansas, *October 16, 1887*
 No. *36*
O. Jarrett Undertaker.

NOTE.—This coupon is to be retained, and filed by the Undertaker in his office, as a voucher that he has performed his duty according to law.

UNDERTAKER'S REPORT.

Burial Case for *Warren Jeffie*
 Date of Death, *July 28*
 Age, *20* yrs., *0* mos., *20* days.
 Place of death, *2 1/2 miles east of Hickman*
 Cause of death, *cholera infantum*
 Name and residence of Medical Attendant,
Dr. Emmett Nicholson
 To *Dr. Mc Kinney* County Health Officer.
Nicholson Kansas, *July 28, 1887*
 No. *44*
O. Jarrett Undertaker.

NOTE.—This coupon is to be retained, and filed by the Undertaker in his office, as a voucher that he has performed his duty according to law.

UNDERTAKER'S REPORT.

Burial Case for *Mary E. Hooper*
 Date of Death, *Dec 10 1891*
 Age, *34* yrs., *0* mos., *0* days.
 Place of death, *Nicholson, Kansas*
 Cause of death, *White Cholera*
 Name and residence of Medical Attendant,
Dr. Emmett Nicholson D.S.
 To *Dr. Mc Kinney* County Health Officer.
Nicholson Kansas, *Dec 10, 1891*
 No. *37*
O. Jarrett Undertaker.

NOTE.—This coupon is to be retained, and filed by the Undertaker in his office, as a voucher that he has performed his duty according to law.

UNDERTAKER'S REPORT.

Burial Case for *Joe Wash*
 Date of Death, *Dec 13 1891*
 Age, *5* yrs., *0* mos., *0* days.
 Place of death, *Salt Creek*
 Cause of death, *Dysentery*
 Name and residence of Medical Attendant,
Dr. Emmett Nicholson
 To *Dr. Mc Kinney* County Health Officer.
Nicholson Kansas, *Dec 13, 1891*
 No. *38*
O. Jarrett Undertaker.

NOTE.—This coupon is to be retained, and filed by the Undertaker in his office, as a voucher that he has performed his duty according to law.

UNDERTAKER'S REPORT.

Burial Case for *Frank Green Newstrom*
 Date of Death, *July 24 1890*
 Age, *0* yrs., *0* mos., *0* days.
 Place of death, *Nicholson, Kansas*
 Cause of death, *Parasite*
 Name and residence of Medical Attendant,
Dr. Emmett Nicholson
 To *Dr. Mc Kinney* County Health Officer.
Nicholson Kansas, *July 24, 1890*
 No. *39*
O. Jarrett Undertaker.

NOTE.—This coupon is to be retained, and filed by the Undertaker in his office, as a voucher that he has performed his duty according to law.

UNDERTAKER'S REPORT.

Burial Case for *William Thomas*
 Date of Death, *August 10*
 Age, *7* yrs., *0* mos., *20* days.
 Place of death, *Nicholson, Kansas*
 Cause of death, *Dysentery*
 Name and residence of Medical Attendant,
Dr. Emmett Nicholson
 To *Dr. Mc Kinney* County Health Officer.
Nicholson Kansas, *Aug 10, 1890*
 No. *40*
O. Jarrett Undertaker.

NOTE.—This coupon is to be retained, and filed by the Undertaker in his office, as a voucher that he has performed his duty according to law.

Remembering Walter

In the Old Langdon Cemetery lies a crumbled tombstone. Thankfully, someone placed a simple metal marker on the grave so that we would know the person resting there.

Usually I will see an interesting or sad headstone and look for an obituary to learn more about the person. This time I came across the obituary and checked to see if we had the death recorded and if I had a photo since this cemetery has been completely photographed. And my answer was yes on both of those questions.

We know his name is Walter from the marker. Perhaps the original stone also had his name on it. This little guy died a horrible death.

The Hutchinson News
April 22, 1880

G. M. Dillard's little boy, about sixteen months old, pulled a bowl of boiling turnip broth over into its face, on last Monday, and was so badly scalded by it that he died on Wednesday. The mother had just set it out of his reach, as she thought. He was buried in the Langdon cemetery on Thursday. Dr. A. B. Fryrear preaching his funeral. The bereaved parents have the sympathies of a large circle of friends. B. P. Hanan, April 12, 1880.



Langdon.

G. M. Dillard's little boy, about sixteen months old, pulled a bowl of boiling turnip broth over into its face, on last Monday, and was so badly scalded by it that he died on Wednesday. The mother had just set it out of his reach, as she thought. He was buried in the Langdon cemetery on Thursday. Dr. A. B. Fryrear preaching his funeral. The bereaved parents have the sympathies of a large circle of friends.

B. P. HANAN.

April 12, 1880.

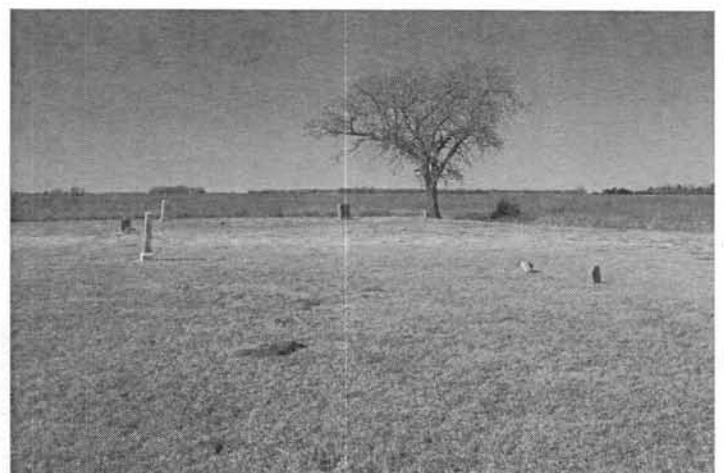

SURNAME INDEX

Adams 26, 28	Thomas 36
Bailey 24, 26, 27, 28, 29, 30	Wall 22, 35
Bally 36	Wedman 22
Bowman 22	Wheeler 28
Bramwell 32, 33	Wilkinsin 36
Brown 22	Wright 33
Burgess 22	
Clare 26, 27	
Coleman 26, 27, 28	
Conard 26, 30	
Dankanyin 22	
Dillard 38	
Fryrear 38	
Gobin 22	
Green 36	
Griggs 22	
Hanan 38	
Hill 32, 33	
Jarrett 36	
Jeffies 36	
Keller 36	
Lingg 22	
McNeill 36	
Moore 22	
Morgan 22	
Nash 36	
Naylor 26, 28	
Neighbors 26, 28, 30	
Neuway 34, 35	
Olmstead 36	
Parham 36	
Potter 36	
Sage 22	
Schmidt 35	
Sleeper 36	
Smolenyak 34	
Soukup 22	
Spriggs 28	
Stafford 22	
Swander 32, 33	

RENO COUNTY GENEALOGICAL SOCIETY
 P. O. BOX 5
 HUTCHINSON, KS 67504-0005



RETURN SERVICE REQUESTED



McMannis, Darren J.
 P O Box 387
 North Newton, KS 67117-0387

Be sure to visit our blog for events & news : renocogensoc.blogspot.com

Births - Recorded Early Births of Reno Co. 1890-1911 & Index	\$5.00	Naturalization Records of Reno County Index 1875-1955 filed at courthouse	\$8.00
Cemetery Book of Reno County, 1865-1978	SOLD OUT	Teachers of Reno County, 1884-1966	\$15.00
Cemetery Records of North Inman, Superior Township, McPherson County, KS	\$5.00	<i>The Sunflower</i> Back Issues - CD ONLY	\$10.00
Deaths - Recorded Deaths of Reno County 4 volumes, 1890-1911 & Index	\$5.00	Harper's Weekly 1888 - City of Hutchinson - featured supplement - PDF on CD	\$5.00
Homestead Records of Reno County Name, location & file date 1875-1945	\$10.00	Plat Book of Reno Co. 1902 - PDF on CD	\$10.00
Marriages of Reno County, 1872 - 1913	\$15.00	Postage & Handling included in price Kansas residents add 8.05% sales tax	

To order a publication - mail list to:

RCGS - P. O. Box 5
 Hutchinson, KS 67504-0005
 Make checks payable to Reno Co. Gen. Soc.

Members receive \$1 discount on publications