

THE SUNFLOWER

VOLUME XIX, NO. 2, 3 & 4

QUARTERLY PUBLICATION

COMBINED ISSUE 1997

IN THIS ISSUE

PAGE

_____ 31-34

RCGS MEMBERSHIP LIST &
NEWSLETTER & QUARTERLY
EXCHANGES

_____ 35-37

RENO COUNTY COURTHOUSE
AFFIDAVITS OF DEATH by Karen
Burgess

_____ 38-47

NEWSPAPER CLIPPINGS FROM THE
HUTCHINSON GAZETTE
Continued from May
Clipped by Harold Balzer

_____ 47-49

RCGS BY-LAWS & REVISIONS

_____ 50-52

RENO COUNTY DEATHS &
FUNERAL NOTICES

_____ 53-71

EARLY RENO COUNTY SCHOOLS

_____ 72-77

MISC. FUNERAL MEMORIAL
CARDS

_____ 78-82

TENNESSEE MICROFICHE IN THE-
FAMILY HISTORY CENTER
by Karen Burgess

_____ 84-85

QUERIES

_____ 86-89

ANCESTOR CHARTS
Malcolm Dennis Kleiber
Arthur Riley
Delores Ehly
Lester Reiter
INDEX

_____ 90-95

**RENO COUNTY GENEALOGICAL
SOCIETY OFFICERS**

| | |
|---------------------------------|----------|
| PRESIDENT | |
| Barbara (SKELLENGER) HOBICK | 665-6323 |
| VICE PRESIDENT | |
| Linda (ROMERO) COLVEY | 663-2425 |
| TREASURER | |
| Pam (THOMPSON) STANSEL | 663-8678 |
| RECORDING SECRETARY | |
| Ruth (HAIR) FILBERT | 663-2804 |
| CORRESPONDING SECRETARY | |
| Barbara (HAMBY) MURPHY | 662-8549 |
| IMMEDIATE PAST PRESIDENT | |
| Don PHILLIPS | 662-5906 |
| REGISTERED AGENT | |
| Pam (THOMPSON) STANSEL | 663-8678 |
| QUARTERLY EDITOR | |
| Ruth (HAIR) FILBERT | 663-2804 |

EDUCATION

HISTORIAN Larry MOORE

MEMBERSHIP Lola (DOWNEN) PATTON

RESEARCH Karen (POULTON) BURGESS

PUBLICITY Barbara (HAMBY) MURPHY

**CHARTS & FORMS
SALES** Sandra (HOBICK) IMMESOTA

**LIBRARIANS
BOOKS** Doris (MARTIN) PHILLIPS
Ruth (HAIR) FILBERT &
Barbara (HAMBY) MURPHY

PERIODICALS Denver CHILDS &
Margaret (BALDWIN) CHILDS
Mavis LOGBECK

SURNAME FILE Carolyn (BURDETTE) MILLER

OBITUARY FILE Alta (ENGLER) PROCTOR
& Delores (EHL) MOORE

**WHO'S NEW
CLIPPING
INDEXING**

Harry STANSEL
& Bea (GROSS) STANSEL

**EDITORIAL STAFF
ARTICLES & LABELS
MAILING**

Karen (POULTON) BURGESS
Linda (ROMERO) COLVEY
Lola (DOWNEN) PATTON

**RENO COUNTY GENEALOGICAL
SOCIETY**

The Reno County Genealogical Society of Hutchinson, Kansas was founded in 1978 for the purpose of fostering genealogical research, promoting the exchange of information and encouraging the deposit of genealogical and historical materials in established libraries and archives.

Membership in the Reno County Genealogical Society is open to anyone interested in genealogy. Dues are \$10.00 per year per family, as of 1 April of the current year to 31 March of the following year. **(If the motion to revise the by-laws of the Society, is passed by a two-thirds majority of the members present at the November meeting, the above will read as of 1 January to the 31 December of each year.)**

Meetings are held on the third Monday of each month (except December) in the auditorium of the Hutchinson Public Library, Ninth and Main, 7-9 p.m.

**RCGS MEETINGS WILL BE
HELD IN THE KANSAS ROOM
UNTIL FURTHER NOTICE**

THE SUNFLOWER is the official publication of The Reno County Genealogical Society, a not-for-profit tax exempt organization. **THE SUNFLOWER** is issued in May, August, November and February.

Articles for publication may be sent to P. O. Box 5, Hutchinson, KS 67504-0005. All materials for publication are subject to editing. The Reno County Genealogical Society and THE SUNFLOWER Editor will not be responsible for errors in this issue. Corrections of proven errors will be published. Deadline dates are the 15th of the month prior to publication.

RCGS PROGRAMS

NOVEMBER—Paul Hawkins: Writing Your Family History Using the Resources of the Kansas Historical Society.

NO DECEMBER MEETING

JANUARY—Family Anecdote As Told By RCGS Members.

FEBRUARY—Harriet Cushing: Using the Daughters of the American Revolution Publications in the Kansas Room.

KANSAS STATE HISTORICAL SOCIETY

The new address is: **KANSAS HISTORY CENTER, 6425 SW 6th STREET, TOPEKA KS 66615-1099.**

The 913 area code changes to 785 as of June 20.

EVENTS OF THE KANSAS COUNCIL OF GENEALOGICAL SOCIETIES

1998 - June 12 & 13. Annual Conference of the Kansas Council of Genealogical Societies in Wichita, KS. Featured speakers, Jim & Paula Warren.

RENO COUNTY GENEALOGICAL SOCIETY**PRESIDENT'S MESSAGE**

Well where has this summer gone? I don't know about others, but for me it's been a short and busy summer with not much accomplished, as I have had to put my genealogy on hold.

Hope all of you have had trips and vacations to enrich your genealogy work, so that you can come and share your findings with us.

It's always interesting to hear who others have found and how they did it.

As you know, we always need suggestions for program ideas, speakers and just plain talkers.

As the fall season will soon be on us let's all try for a bigger and better turnout for our meetings.

B. Hobbick

RCGS MEETINGS WILL BE HELD IN THE KANSAS ROOM UNTIL FURTHER NOTICE THERE IS NO DECEMBER MEETING**COMBINED ISSUE OF THE SUNFLOWER**

This issue of *The Sunflower* combines the 2nd, 3rd, and 4th issues of Volume XVIII. I am trying to include about the same number of pages that you would have received in the separate issues.

GENEALOGY WORKSHOP

Arless Eilerts will hold two genealogy classes at the Hutchinson Community College after the 1st of February. The class on genealogy which will also include the use of the internet will be held on Thursday evenings and the writing class will be held Wednesday evenings. Watch for the time and place announcements in *The Hutchinson News*.

IN MEMORY OF

Vera Firebaugh,
#65 Twin Oaks Circle, Odessa, TX

and

John Bridges,
10 Sunset Drive, Hutchinson, KS

MEMBERSHIP

The Reno County Genealogical Society has a total of 119 family memberships. The list of members is included in this issue.

I would like to encourage the members to become involved in the activities of the society. The society has many projects that are in progress.

- * Obituary File Index
- * Reno County Teachers
- * Homestead and Early Land Records

Do you have some time that you could donate so that these projects could be completed?

Obituary File Index: Proofreaders, computer workers, and finally seeing that the Index is printed. Most of the work can be done in the Kansas Room of the Hutchinson Public Library.
Reno County Teachers: Oversee this project and take it to the printers.

Homestead and Early Land Records: Check on the progress of this project and take it to the printers.

Actually, the Society needs a chairman in charge of all of publishing projects. Would you volunteer?

If someone you know has an interest in genealogy, please make an effort to invite that person or persons to a meeting or why not bring them with you to the next meeting. We need more members. They do not have to live in Reno County.

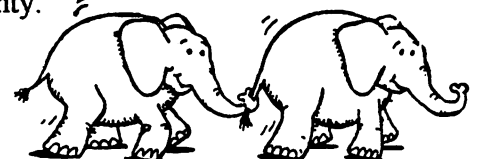

BRING A FRIEND

PERIODICAL REVIEWS

Tuolumne County Genealogical Society *Golden Roots of the Mother Lode*, Vol. 16 & 17, No. 4 & 1, Page 27. **“Connecticut To Ohio”**. [Connecticut researchers with folks who simply disappear might want to take a look in Ohio...] This is the beginning of an article that is very interesting.

Page 37, **Alsace-Lorraine** Alsace-Lorraine, formerly part of the second German Empire, is now (1995) part of France. Alsace-Lorraine was established as an Imperial State in the Second German Empire (1871-1918). It was not a part of the Kingdom of Prussia. There were three districts: Upper Alsace, Lower Alsace, and Lorraine also called German Lorraine. Source: German Gen Soc of America Newsletter V. IV, No. 8, Sept 1995, p 57. Page 38, **Land Records** — A must read article.

Clark County Genealogical Society *Trail Breakers* Volume 23, No. 2, Page 18. **“Marriage Certificates: Don’t Forget To Ask For The Applications!”** is an interesting article on marriage certificates.

St. Louis Genealogical Society Quarterly, Summer 1997, Vol. XXX, No. II. An article worth reading is: **“Do You Know Where Your Ancestors Really Lived?”** by Ann Carter Fleming, CGRS. This is an article about land records and how they will help you learn more about your ancestors.

Family Tree Quarterly, A publication of the Cobb County, Georgia Genealogical Society, Inc. Volume F, Issue 2, 1997.

Page 97, **PASSENGER AND IMMIGRATION LISTS:** If you have found your ancestor in Filby’s “Passenger and Immigration List Index” you can obtain a copy of the original document Filby used for his index. The Burton Historical Collection at the Detroit Public Library, 5201 WOODWARD AV, DETROIT, MI 48202 maintains all sources. To start a search, cite the source number from Filby’s Index and enclose a non-refundable check for \$10.00 payable to Detroit Library Commission. Also note that you agree to pay an additional 20 cents per page for any copies plus \$2.00 for

postage and handling. (This information was copied from Past Finder, Vol 4 # 3 Hemet-San Jacinto Genealogical Society, Feb 1997)

OHIO DEEDS: Copies of almost all deeds for land sold by the State of Ohio from 1837 to the present day are recorded in the Auditor of States’s Land Office, P O Box 1140, Columbus, Ohio 43266-0040. The index is alphabetical by surname, given name, and contains about 23,000 cards. Included are deeds conveying school, ministerial, swamp, salt reservations, canal lands, and others.

Page 98, **OHIO RESEARCH HELP:** The Ohio State Historical Society, 1892 Velma Avenue, Columbus, OH 43211 has the following research help: (1) Free information Packet. (2) E-mail requests for half-hour search of the following indexes: vital records, probate indexes, grantor-grantee deed indexes, census indexes and naturalization. For each search (one name in one source) the fee is \$3.00. The on-line address is : ohsref@winslo.ohio.gov. They also have Ohio newspapers for rent through your library - cost \$8. (Columbus OH Dispatch 10 Dec 1995).

OREGON DEATH CERTIFICATES: Closed for 50 years, the older ones are available through the Oregon State Archives. Copies are 25¢. Mail address is 800 Summer Street, NE, Salem OR 97310-1347 or by E-mail: archives@state.or.us. You will be billed for certificates and postage.

Page 105, **BOUNTY LAND MANAGEMENT RECORDS** “America’s History Meets High Technology—It’s A Good Match” by Henry Ed Trippe. The Bureau of Land Management’s Eastern States Office is preserving America’s rich documentary heritage. More than 1.8 million homestead and cash entry patents are automated. These records, issued by the General Land Office (GLO) prior to July 1, 1908 are for the states of Alabama, Arkansas, Louisiana, Florida, Michigan, Minnesota, Mississippi, Missouri, Ohio, & Wisconsin. CD-ROM’s of the automated database are available for Arkansas, Louisiana, Florida, Michigan,

Minnesota, Ohio, and Wisconsin. Copies of the CD's may be purchased from the Government Printing Office, which is also making the CD's available to all Federal depository libraries, major libraries in cities, universities and colleges. BLM is also presenting each State government with copies for all its counties. For further information, contact: Bureau of Land Management, Attention: Public Contact Specialist, 7450 Boston Blvd, Springfield, VA 22153, (703) 440-1600.

GOOD IDEA — Tip of the Month

Can't find great-grandpa Sylvester's birthplace? Don't even know exactly when he was born? It's a problem. The 1900 census says one thing, the 1910 records say something else. Well, if he was a citizen, he would want to vote, and if he voted, he had to register.

Voter registration cards are available for the 19th and 20th centuries in many courthouses. The registrant had to give his birth date and the place that he was born. The election commissioners wanted to be sure he was 21 and born in this country. Or, if he was not born in this country, when and where he became naturalized. The immigrant had to give the date and location of that event, and the name of the court that authorized his citizenship. The card will also show his signature. Records are filed alphabetically or by wards.

Have the home address available if possible when you call the appropriate courthouse. A phone call could save time and expense in finding this information. Don't expect to find a widowed great-grandmother this way. Women couldn't vote until 1920. Source: St. Louis Gen Soc. March 1996.

INTERNATIONAL MAILINGS

The German Post Office's recent change in its way of handling IRCs [International Reply Coupon] is impacting genealogists greatly. The new regulations mean that only one IRC can be accepted for any letter or package, and any postal charges in excess of the value of the IRC must be paid in cash. One IRC equals 3 DM (Deutsche marks) of postage, which will cover the cost of sending about one sheet of paper and the envelope. Germans can no longer

turn IRCs in for cash. If you request information from Germany, be sure to send along enough funds to cover the return mailing expense. The easiest and least expensive way to deal with the foreign money exchange problem is to use the services of **Ruesch International Monetary Services 1-800-424-2923**. This agency will exchange your personal check in U.S. dollars, drawn on a U.S. bank, for a check made out to the payee of your choice in the currency of any country plus a service fee of \$3.00. Upon receipt of your personal check, the bank draft will be mailed to you.

Ruesch International Financial Services,
700 Eleventh Street, NW
Washington, DC 20001-4507
£ ENGLAND £

As of 15 February 1997, the rate of exchange is £1 = \$1.63. Ruesch also has an office in London.

Source: The English Researcher, February 1997, Pg 2.

NEWS FROM THE HUTCHINSON FAMILY HISTORY CENTER

Family History Center Updates

An update for the Social Security Death Index and the Family History Library Catalog have just been received and installed on the computer.

Personal Ancestral File 3.0

The Personal Ancestral File 3.0 software is available from Salt Lake City for \$15.00. This price is the same whether you have used PAF before or are a first time purchaser.

Version 3.0 is very different from the old versions. The Research Data Filer has been replaced by a section called "Sources". Sources will enable you to type in the information about the source you are using whether it is a book, magazine, microform (film or fiche), or other source just once and then refer to it many times.

The "Notes" section is still available and should be used for focus reports and biographical information. Because the lines in notes have been changed from 79 to 77 characters in length, it is suggested that the freeware program GED-WRAP be used.

See: PAF Users Unlimited, Spring Quarter 1997 by

PAF

The Family History Department has sent a PAF-Software Maintenance Release (Version 3.0M) to Registered Owners and User Groups of PAF 3.0. It addresses problems identified in version 3.0 since its release in May 1997. It also includes some new functions and the date and relationship calculators, two popular functions in release 2.31 were restored.

New Home Computer Product

The Family History Department is releasing a new Windows product, Personal Ancestral File Companion. This software is designed to help the home user print quality genealogy charts and reports. Personal Ancestral File Companion will be used with Personal Ancestral File 3.0 and a Windows-supported printer. It has an easy-to-use Windows interface and will be available for \$10 through the Salt Lake Distribution Center some time in October 1997.

DOCUMENTATION

From the Editor:

I have tried to stress the importance of documentation whenever I have given a workshop, worked at the Hutchinson Family History Center, or wrote the guidelines for the Family History/Genealogy Awards program sponsored by the Kansas Council of Genealogical Societies. I believe the following book review that I found in another publication is an example of what I am trying to prevent. I left out the name of the family on purpose.

BOOK REVIEW

The author states in her preface and introduction that she intended her book to be a "readable and as factual as possible a story with documentation and notes kept to a minimum." Although there is a two-part bibliography and a list of where she did her research, where she found what is not made clear. There is no name or place index. As with any writing that has not been properly documented, its validity has to be questioned.

This reviewer found the book to be boring and long-winded, as well as confusing as to which generation was being discussed. Proper documentation

and a more accepted numerical system would have improved its research value. However, someone researching the "—" line might find it much more interesting. Even though the information presented would have to be researched all over again to verify its accuracy, it would give the reader a place to start.

BUFFALO SOLDIERS

Native Americans named the African American soldiers of the plains Buffalo Soldiers in honor of their fighting spirit. The soldiers accepted this as a term of respect and honor.

Now the Buffalo Soldiers Historical Society has requested help in discovering information about any descendants of Buffalo Soldiers. If you have any knowledge of such descendants, please contact Buffalo Soldiers Historical Society, P O Box 39383, St. Louis MO 63139.

ARTICLES TO READ

Midwest Historical and Genealogical Society "Register", 32:2, pgs 44-45.

"Beginners: Bookmarks Are Leapfrogs on the Internet".

Tuolumne County Genealogical Society "Golden Roots of the Mother Lode". 17:2, pgs 31-34.

Canadian Internet and Foreign Research information collected from many genealogical periodicals. (Great research information).

"The Johnson County Kansas Genealogist", 25:3, pg 102.

Index to Enlistment Papers—Kansas Volunteer Regiments 1861-1865. Continued from March 1997 issue.

**RCGS MEETINGS WILL BE HELD
IN THE KANSAS ROOM UNTIL
FURTHER NOTICE**

=====

RENO COUNTY GENEALOGICAL SOCIETY
1997 - 1998 MEMBERSHIP

=====

| | | | |
|----------------------------------|-----------------------------|-------------------------------|-------------|
| Allen Co. Public Library | P.O. Box 2270 | Ft. Wayne, IN 46801-2270 | Mem. # A-09 |
| Allen, Kimberly | 929 E. 10th Ave. | Hutchinson, KS 67501-2572 | # A-10 |
| Ashcraft, Delma & Harry | 16 Truman Dr. | So. Hutchinson, KS 67505-1702 | # A-03 |
| Balzer, Harold | 714 N. Wall | Buhler, KS 67522-9999 | # B-37 |
| Bridges, Myrtle | 10 Sunset Drive | Hutchinson, KS 67502-3526 | # B-07, 25 |
| Bradfield, Twila | 8 Juanita | So. Hutchinson, KS 67505-2123 | # P-24 |
| Bramlett, Frank | P.O. Box 788 | Kapaav, HI 96755-0788 | # B-46 |
| Briggs, LeRoy & Lorna | Rt. 1, Box 63 | Window, KS 67491-9728 | # B-14 |
| Broker, Claudia | P.O. Box 391 | Buhler, KS 67522-0391 | # B-33 |
| Burgess, Karen | 4017 Mission Drive | Hutchinson, KS 67502-8761 | # B-28 |
| Childs, Margaret & Denver | 404 N. Peabody, Box 234 | Nickerson, KS 67561-0234 | # C-31 |
| Christian, Ruth | 19341 Knotty Pine Way | Monument, CO 80132-9438 | # C-14, 15 |
| Clark, Ron & Nancy | 802 Virginia Court | Hutchinson, KS 67502-2058 | # C-41 |
| Colvey, Linda & Robert | 7809 Saint Andrews Drive | Hutchinson, KS 67502-9998 | # C-38 |
| Connor, Karen L. | 1443 Paseo Marlana | San Dimas, CA 91773-4451 | # C-44 |
| Cook, Jolene & Weldon | 17 Truman Drive | So. Hutchinson, KS 67505-1701 | # C-04 |
| Cox, Jessie & Lawrence | 1701 Madison Street # 117 | Fredonia, KS 66736-1745 | # C-19, 27 |
| Craft, Debora | 1080 E. Hwy 10 | Knox, IN 46534-8508 | # C-43 |
| Cushing, Harriet & Hopkins | 7705 N. Saint Andrews Dr. | Hutchinson, KS 67502-9715 | # C-09 |
| Dale, Doris & Ira | 829-A East 1st Ave. | Hutchinson, KS 67501-7152 | # D-01 |
| Daughters of American Revolution | 1776 D Street N.W. | Washington, D.C. 20006-5392 | # D-11 |
| Derr, Donald | 507 Monterey Place | Hutchinson, KS 67502-2229 | # D-15 |
| Drews, William | 3111 Farmington Road | Hutchinson, KS 67502-2439 | # D-13 |
| Eilerts, Arless | 3101 Curtis Drive | Hutchinson, KS 67502-4431 | # E-12, 16 |
| Enfield, Catherine | 1500 Harding St. | Hutchinson, KS 67501-1613 | # E-07, 08 |
| Eurton, Verlon | 3308 N. Elm St. | Hutchinson, KS 67502-2444 | # E-18 |
| Family History Library | 50 East North Temple Street | Salt Lake City, UT 84150-0691 | # C-37 |
| Filbert, Ruth & Ed | 1519 Willow Road | Hutchinson, KS 67502-2613 | # F-01, 02 |
| Fry, Milton & Mary | 602 Molly Mall | Hutchinson, KS 67502-2926 | # F-17, 19 |
| Gay, Ernestine | 715 38th Street | Woodward, OK 73801-1837 | # G-22 |
| Goin, Allison | 952 Wintergarden Drive | Shreveport, LA 71107-3137 | # G-20 |
| Gray, Eilene & Max | 1913 West Park Drive | Florence, OR 97439-9735 | # G-14 |
| Green, Josephine & John | 737 So. Vassar | Wichita, KS 67218-1924 | # G-17 |
| Griggs, Kendall & Sylvia | 1613 E. 35th Ave. | Hutchinson, KS 67502-1407 | # G-21 |
| Grover, Emalene & Edgar | 407 Crescent Blvd. | Hutchinson, KS 67502-5515 | # G-12, 13 |
| Hatton, Rebecca Sue | 731 E. 6th Ave. | Hutchinson, KS 67501-2215 | # H-12 |
| Hayes, Hazel | 2806 Independence Road | Hutchinson, KS 67502-9134 | # H-33 |
| Heller, Josephine | 325 Howard Street | Hutchinson, KS 67501-3956 | # H-43 |
| Hendershot, Winnie & Wilber | 2227 Dover Drive | Hutchinson, KS 67502-3541 | # H-11, 16 |
| Hendrixson, Marceline & Verne | 825 N. West St., Box 28 | Buhler, KS 67522-0028 | # H-27 |
| Henson, Garland | 3107-B Nutweg Lane | Hutchinson, KS 67502-2937 | # H-04 |
| Hobbick, Barbara & Keith | 1526 N. Severance Street | Hutchinson, KS 67501-5809 | # H-39 |
| Hoskinson, Millie | P.O. Box 154 | Partridge, KS 67566-0154 | # H-38 |
| Immesota, Sandra | 15 S. Reformatory Street | Hutchinson, KS 67501 3075 | # I-01 |
| Johnston, Marilyn | 1120 S. Poplar Street | Hutchinson, KS 67501-2357 | # J-05 |
| Jones, Edith | 721 Cloverdale Drive | Hutchinson, KS 67501-1510 | # J-03 |
| Keller, Leona | 417 W. 12th Ave. | Hutchinson, KS 67502-4527 | # K-06 |
| Kleiber, Irene | 410 East 13th Ave. | Hutchinson, KS 67501-5559 | # K-14 |

| | | | | |
|-----------------------------|-------------------------------|------------------------------------|-------|------------|
| Kollhoff, Barbara | -----2093 Edward | -----Salina, KS 67401-6761 | ----- | # K-15 |
| Lambert, Ann | -----207 E. 7th Ave. | -----Hutchinson, KS 67501-4654 | ----- | # L-22 |
| Larson, Eunice & Gerald | -----57 Aalapapa Place | -----Kailua, HI 96734-3118 | ----- | # L-19 |
| Lehner, Pam | -----6307 E. Arlington Road | -----Haven, KS 67543-9998 | ----- | # L-23 |
| Lindburg, Maxine & Clifford | -----311 W. 25th Ave. | -----Hutchinson, KS 67502-3655 | ----- | # L-05, 06 |
| Lingg, Rita | -----2514 E. 43rd Ave. | -----Hutchinson, KS 67502-1606 | ----- | # L-24 |
| Logbeck, Mavis G. | -----1009 East 6th Ave. | -----Hutchinson, KS 67501-2501 | ----- | # L-28 |
| Long, Maurine J. | -----P.O. Box 6313 | -----Lincoln, NE 68506-0301 | ----- | # L-26 |
| Longhofer, Jo & Garland | -----305 Crescent Blvd. | -----Hutchinson, KS 67502-5511 | ----- | # L-10, 11 |
| Macdonald, James & Carol | -----2910 SW Arrowhead Road | -----Topeka, KS 66614-4143 | ----- | # M-49 |
| McGonigle, Zola & Jack | -----904 Wyoming Ave. | -----Hutchinson, KS 67502-5108 | ----- | # M-04, 05 |
| McLaughlin, Ruth & Guy | -----1611 Carey Blvd. | -----Hutchinson, KS 67501-3932 | ----- | # M-34 |
| McMannis, Darren J. | -----1900 Grove Ave. | -----Newton, KS 67114-1559 | ----- | # M-53 |
| McNeely, Dan | -----2402 Raulber Road | -----Hutchinson, KS 67502-5132 | ----- | # M-52 |
| McReynolds, Edith & Richard | -----16515 So. Front Street | -----Hutchinson, KS 67501-9998 | ----- | # M-46 |
| Mangels, Joan & Darrel | -----2508 Meadowlake Drive | -----Hutchinson, KS 67502-1532 | ----- | # M-47 |
| Martin, Robert & Mary | -----P.O. Box 2244 | -----Yakima, WA 98907-2244 | ----- | # M-54 |
| Meadows, Myrel & Margaret | -----2504 Nevada Street | -----Hutchinson, KS 67502-5148 | ----- | # M-41 |
| Mid-Continent Library | -----15616 E. Hwy. 24 | -----Independence, MO 64050-2098 | ----- | # M-38 |
| Miller, Carla & Lee | -----Rt. #7, 2 Kensington Ct. | -----Johnson City, TN 37601-9290 | ----- | # M-06 |
| Miller, Carrolyn & Danny | -----816 E. 10th Ave. | -----Hutchinson, KS 67501-6323 | ----- | # M-12, 13 |
| Nock, Mark & Debbie | -----814 W. 11th Ave. | -----Hutchinson, KS 67501-0427 | ----- | # M-45 |
| Noore, Delores & Claude | -----1902 Westbrook Dr. | -----Hutchinson, KS 67502-2620 | ----- | # M-08 |
| Murphy, Barbara & Carlos | -----1804 James Street | -----Hutchinson, KS 67502-3536 | ----- | # M-23 |
| Nall, Czerna & Gail | -----1595 N. Main St. | -----Lakeport, CA 95453-3616 | ----- | # M-06, 07 |
| Nelson, Carl & Vernetta | -----5895 N. Monroe | -----Hutchinson, KS 67502-3264 | ----- | # M-12 |
| Newton, Berta & Clyde | -----3320 Norwandy Road | -----Hutchinson, KS 67502-2954 | ----- | # M-09 |
| Nichols, Joyce & Lewis | -----648 Kimbro Drive | -----Baton Rouge, LA 70808-6040 | ----- | # M-08 |
| O'Brien, Sherri & Brian | -----421 Williams Street | -----Hutchinson, KS 67501-3913 | ----- | # O-05 |
| Palmer, Leota | -----1606 Cochran Street | -----Hutchinson, KS 67501-5623 | ----- | # P-26 |
| Patton, Raymond & Lola | -----3314 Norwandy Rd. | -----Hutchinson, KS 67502-2954 | ----- | # P-25 |
| Phillips, Doris & Don | -----1508 W. 17th Ave. | -----Hutchinson, KS 67501-2607 | ----- | # P-19 |
| Potter, James | -----P.O. Box 1172 | -----Hutchinson, KS 67504-1172 | ----- | # P-15 |
| Proctor, Alta | -----704 W. 18th Ave. | -----Hutchinson, KS 67502-4138 | ----- | # P-06 |
| Pricer, Margaret & Harold | -----1725 Michigan St. | -----Fairfield, CA 94533-4509 | ----- | # P-13 |
| Quin, Barbara | -----P.O. Box 190 | -----Haitland, MO 64466-0190 | ----- | # F-21 |
| Ravellette, Gail | -----2647 Diane Drive | -----Arnold, MO 63010-2915 | ----- | # R-26 |
| Reiter, Lester & Kay | -----914 West 18th Avenue | -----Hutchinson, KS 67502-4140 | ----- | # R-21 |
| Rickey, Adeline | -----235 15th St. NE | -----Salem, OR 97301-4228 | ----- | # R-23 |
| Riley, Art | -----1632 Baker Street | -----Hutchinson, KS 67501-5621 | ----- | # R-22 |
| Riley, Morris & Elizabeth | -----229 E. Forest Ave. | -----So. Hutchinson, KS 67505-2027 | ----- | # R-24 |
| Ritcha, Janet & Bill | -----P.O. Box 625 | -----Geneseo, KS 67444-0625 | ----- | # R-04, 05 |
| Royall, Edmund & Mary | -----318 Abbington Street | -----Henderson, NV 89014-5963 | ----- | # R-25 |
| Schroder, Donna | -----431 William | -----Hutchinson, KS 67501-3913 | ----- | # S-50 |
| Scott, Ruth | -----209 E. 1100 Road | -----Baldwin City, KS 66006-7157 | ----- | # S-47 |
| Sickmon, Anita | -----Rt. 1, Box 241 | -----Cheney, KS 67025-9803 | ----- | # S-36 |
| Simmons, Vivian | -----1209-A West 24th Ave. | -----Hutchinson, KS 67502-3319 | ----- | # S-45 |
| Smith, Alice | -----611 Lawrence | -----Pratt, KS 67124-1433 | ----- | # S-46 |
| Smith, Helen & Lawrence | -----708 W. 22nd Ave. | -----Hutchinson, KS 67502-3758 | ----- | # S-19, 20 |
| Smith, Sonja & Paul | -----Rt. 2, Box 56 | -----McPherson, KS 67460-9521 | ----- | # S-33 |
| Stansel, Beatrice & Harry | -----4001 N. Halstead St. | -----Hutchinson, KS 67502-1826 | ----- | # S-05, 06 |
| Stansel, Pam & Lynn | -----429 W. 13th Ave. | -----Hutchinson, KS 67501-4540 | ----- | # S-07, 08 |

| | | | |
|------------------------------|---------------------------------|--------------------------------------|------------------|
| Stofer, Evelyn & Lloyd | -----15 29th Court | -----Hutchinson, KS 67502-2417 | ----- # S-40, 41 |
| Streeter, Lydia | -----407 E. 16th Ave. | -----Hutchinson, KS 67501-5537 | ----- # S-12 |
| Stull, Wanda | -----P.O. Box 182 | -----Inman, KS 67546-8911 | ----- # S-43 |
| Taggart, Dona & Bill | -----417 E. 17th Ave. | -----Hutchinson, KS 67501-5574 | ----- # T-01, 02 |
| Tharp, Lloyd E. & Beverly | -----P.O. Box 413 | -----Colorado Springs, CO 80901-0413 | ----- # T-23 |
| Toner, Lula B. | -----28448 E. 121st Street | -----Coveta, OK 74429-5971 | ----- # T-21 |
| Tucker, Robert E. | -----8208 E. Indianapolis | -----Wichita, KS 67207-2350 | ----- # T-13 |
| Tucker, William G. | -----2609 Apple Lane | -----Hutchinson, KS 67502-1913 | ----- # T-04 |
| Vetter, Vernon & Nancy | -----128 W. 12th Ave. | -----Hutchinson, KS 67501-4504 | ----- # V-07 |
| Walcek, Janice & Emil | -----760 Gabel Ridge Road | -----Roswell, GA 30076-1110 | ----- # W-33 |
| Wallace, Robert & Gerda | -----11249 Grand | -----Kansas City, MO 64114-5404 | ----- # W-36 |
| Ward, Clare & Marvin | -----2005 Cone Street | -----Hutchinson, KS 67502-3753 | ----- # W-16 |
| Weber, Louise | -----904 W. 20th Ave. | -----Hutchinson, KS 67502-4102 | ----- # W-24 |
| Werner, Freda | -----1901 E. 23rd Ave. Apt # 15 | -----Hutchinson, KS 67502-1107 | ----- # W-26 |
| Whitewan, Lillie & Roy | -----P.O. Box 126 | -----Lyons, KS 67554-0126 | ----- # W-14 |
| Wilke, Margaret | -----13736 Cherokee | -----Middleburg Hts., OH 44130-6840 | ----- # W-28 |
| Wilmot, Kay | -----304 E. 3rd Ave. | -----South Hutchinson, KS 67505-1402 | ----- # W-35 |
| Wisconsin Historical Library | -----816 State Street | -----Madison, WI 53706-1482 | ----- # W-34 |
| Zongker, Elven & Dorothy | -----708 W. 36th | -----Hutchinson, KS 67502-2206 | ----- # Z-03 |



NEWSLETTER & QUARTERLY EXCHANGES

- P.O. Box 1587 -----Stephenville, TX 76401
- P.O. Box 425 -----Great Bend, KS 67530-0425
- P.O. Box 80565 -----Baton Rouge, LA 70898-0565
- P.O. Box 582 -----Eureka, KS 67045-0582
- P.O. Box 26 -----Columbia, MO 65205
- P.O. Box 65205 -----Columbus, KS 66725-1297
- P.O. Box 153 -----Marshall, IL 62441
- P.O. Box 2728 -----Vancouver, WA 98668-2728
- P.O. Box 1929 -----Las Vegas, NV 89125-1929
- P.O. Box 1413 -----Marietta, GA 30061-1413
- P.O. Box 4797 -----Pittsburg, KS 66762-4797
- P.O. Box 258 -----So. Penn -----Oberlin, KS 67749
- P.O. Box 600 -----Park Street -----Hays, KS 67601-4099
- P.O. Box 40254 -----Cleveland, OH 44140-0254
- P.O. Box 1002 -----Oak Street -----Harper, KS 67058
- P.O. Box 300 -----River Avenue -----Holland, MI 49423
- P.O. Box 4620 -----Overland Road -----Boise, ID 83705-2867
- P.O. Box 174 -----Oskaaloesa, KS 66066-0174
- P.O. Box 12666 -----Shawnee Mission, KS 66282-2666
- P.O. Box 103 -----Dodge City, KS 67801-0103
- P.O. Box 362 -----Leavenworth, KS 66048-0362
- P.O. Box 1094 -----Liberal, KS 67901-1094
- P.O. Box 762 -----Fort Bragg, CA 95437-0762
- P.O. Box 1121 -----Wichita, KS 67201-1121
- P.O. Box 251 -----Cawker City, KS 67430
- P.O. Box 6 -----Alliance, NE 69301-0006
- P.O. Box 446 -----Norton, KS 67654
- P.O. Box 213 -----N. 1st Street -----Osborne, KS 67473-2011
- P.O. Box 114 -----Phillipsburg, KS 67661-0114
- P.O. Box 2005 -----Cliffin Road -----Manhattan, KS 66502-3415
- P.O. Box 4305 -----Rohan Co., NC -----Salisbury, NC 28144-0104
- P.O. Box 4207 -----S.E. Colorado -----Pueblo, CO 81003-0207
- P.O. Box 156 -----S.W. Nebraska -----McCook, NE 69001-0156
- P.O. Box 393 -----S.E. Kansas -----Tola, KS 66749-0393
- Rt. 1, Box 52 -----Seeking 'N Searching Ancestors -----St. Elizabeth, MO 65075
- 211 W. Iron, Suite 205 -----Smoky Valley -----Salina, KS 67401-2613
- P.O. Box 715 -----St. Charles -----St. Charles, MO 63302-0715
- 9011 Manchester Road -----St. Louis -----St. Louis, MO 63144-2643
- P.O. Box 4735 -----Stanislaus Co. -----Modesto, CA 95352-4735
- P.O. Box 1448 -----Sun City -----Sun City, AZ 85372-1448
- P.O. Box 4048 -----Topeka -----Topeka, KS 66604-0048
- P.O. Box 3956 -----Tuolumne Co. -----Sonora, CA 95370
- P.O. Box 3705 -----Wichita -----Wichita, KS 67201-3705
- P.O. Box 309 -----Wyoming Co. -----Tunkhannock, PA 18657-9998

Page 149 KREIE

Conrad Kreie died 22 Jan. 1906 at Reno Co. Kansas Heirs:
 Henrietta Kreie of Sylvia, Kansas is sole Legatee and universal heir named in
 last Will and Testament of Deceased.

Page 150 & Page 151 RICHHART

Betty Richhart died 14 May 1906 at Nickerson, Kansas
 Henry Richhart died 8 May 1906 at Nickerson, Kansas Heirs:
 Alice A. Vannattan - nee Richhart Daughter age 51 . . . Nickerson, Kansas
 Davied E. Richhart . . Son age 50 Nickerson, Kansas

Page 152 KUHUS

George W. Kuhus died 8 May 1906 at his home in Reno Co. Kansas Heirs:
 Sarah J. Kuhus Widow age 56. Pretty Prairie, Kansas
 3 Minor heirs of George B. Kukus deceased, at Glenn Easton, West Virginia
 Lucy A. Drolte-nee Kuhus age 35. Pretty Prairie, Kansas
 James N. Kuhus 34. Arlington, Kansas
 John C. Kuhus 32. Arlington, Kansas
 Luella V. Kiger - nee Kuhus. 28. Arlington, Kansas
 Mollie E. Patterson - nee Kuhus. 23. Arlington, Kansas
 Jeff B. Kuhus 20. Pretty Prairie, Kansas

Page 153 HAMMOND

Malinda J. Hammond died 15 July 1906 at Hutchinson, KS Heirs:
 Martin P. Hammond. Son age 33. Frountain, Dewey Co. OK
 Paola M. Craig Daughter 27. Hutchinson, KS
 Fred M. Hammond. Son 25. Hutchinson, KS
 Minnie J. B(D)aker Daughter 23. Hutchinson, KS
 Leroy Hammond Son 20. Hutchinson, KS
 Benjamin H. Hammond. Son 17. Hutchinson, KS

Page 154 ATKINSON

Stafford Atkinson died 10 July 1906 at Haven, Reno Co, KS Heirs:
 Wesley S. Atkinson Son age 46. Haven, Kans.
 Emma B. Atkinson Daughter 38. Haven, Kans.
 John B. Atkinson Son 36. Haven, Kans.
 Elizabeth A. McCollum. Daughter 28. Haven, Kans.
 Nettie J. Atkinson Daughter 24. Haven, Kans.
 Charles E. Atkinson 41. Not heard from since 1888

Page 155 COLLINS

Loretta Collins died 14 June 1905 at Reno Co. Kans.
 Charles Collins (her husband) died 5 July 1906 at Reno Co. Kans. Heirs:
 John W. Collins age 39. Towanda, Kans.
 Mattie M. Collins 28. Hutchinson, Kans.
 Charles E. Collins 37. Baxter Springs, Kans.

Page 156 ALBER

George M. Alber died 29 July 1906 at Reno Co. Kans. Heirs:
 Rachel Alber Widow age 19. Sterling, Kans.
 Ethel E. Alber Daughter 9 months Sterling, Kans.

Page 157 BARNGROVER

James Barngrover died 4 August 1906 at Reno Co. Kans. Heirs:
 Selina Barngrover. age 67. Hutchinson, Kans.
 John Barngrover 38. Girdley, Kans.
 Mattie Crail - Deceased nee Barngrover, her heirs

Barngrover continued from previous page -

George B. Crail 17.Residence Unknown
 Harry J. Crail 16.Hutchinson, Kans.

Page 158 VESSELS

Thomas Vessels (single) died 10 Aug. 1906 at Pretty Prairie, Kans. Heirs:
 Elijah VesselsBrother.age 69.Enid, Oklahoma
 John VesselsBrother. 55.Pretty Prairie, Kans.

Page 159 SCHMUCKER

Daniel Schmucker died 6 August 1906 at Reno Co., Kans. Heirs:
 Catherine Schmuckerage 56.Sterling, Kans.
 Jacob Schmucker. 45.Sterling, Kans.
 Susannah Ehling - nee Schmucker 44.
 Rosina Wagler - nee Schmucker 42.
 Mary Schmucker 40.
 Catherine Farney - nee Schmucker 38.
 Phoebe Schwitzer - nee Schmucker 36.
 Joel Schmucker 30.
 Elizabeth Schmucker. 29.
 Harry Schmucker. 26.
 Samuel Schmucker 25.
 Levina Schmucker 24.
 Noah Schmucker 22.
 Leah Betts - nee Schmucker 21.
 Sarah Schmucker. 19.
 Martha Schmucker 17.
 Caroline Schmucker 16.

Page 160 ATKINSON

Charlotte A. Atkinson died 8 August 1906 at Reno Co. Kans. Heirs:
 Henry AtkinsonWidower.age 64.Hutchinson, Kans.

Page 161 SCOTT

William Scott died 15 September 1906 at Reno Co. Kans. Heirs:
 M. E. ScottWidow.age 61.Nickerson, Kans.
 Alice ScottDaughter 59.Quincy, Illinois
 Charles ScottSon 48.Unknown
 Heirs of Edson A. Scott, deceased
 Lenora N. ScottDaughter 41.Hutchinson, Kans.

Page 162 MUCK

James M. Muck died 17 September 1906 Heirs:
 George O. MuckBrotherage 38
 D. W. MuckBrother 36

Page 163 RAU

Jacob Rau died 9 October 1906 at Reno Co. Kans. Heirs:
 Nancy H. RauWidowage 64.Haven, Kans.
 John M. RauSon 39.Haven, Kans.
 Jacob H. Rau.Son 38.Hawley, Oklahoma
 George S. RauSon 36.Pawnee, Oklahoma
 James A. RauSon 33.Ralston, Oklahoma
 Joseph W. RauSon 31.Unknown
 Harvey O. RauSon 30.Ralston, Oklahoma
 Eliza V. Schoonover - nee Rau, Daughter 28.Haven, Kansas
 Book A, Affidavits to be continued in next issue.

Hutchinson Daily Gazette
August 21, 1909
Page 5, Col. 4,5,6,7

DEATH OF DAVID BURKHART

Body of Young Man to Be Brought Here for Burial

Word has been received in this city that David Burkhart died at Prescott, Arizona, yesterday. He was 30 years old and the son of Mr. and Mrs. George Burkhart, 129 West fifth avenue. The body will be brought to Hutchinson that it may be buried in the East Side Cemetery. The funeral probably will be held Tuesday morning.

NEW CLERK AT BISONTE

He Likes the Cold Climate That He Finds Here

W. O. Randall, who is to succeed Robert Johnson as night clerk at the Bisonte, arrived last night. His home is in Los Angeles. He has been visiting a sister in Little Rock, Ark., and says the weather there has been too hot for comfort. He thinks it is a relief to get where it is so cool that a cover feels welcome at night.

Did you ever try "Queen of Kansas" flour?

(Does anyone know who made this brand of flour or where it was milled?)

GOSSIP OF THE TOWN

Ted Lawson is in Wichita today on business.

Mrs. P. Lusk will visit with friends in Partridge over Sunday.

Mrs. W. B. Hickman was the guest today of friends in Sterling.

Roy Pratz of Arlington is visiting friends in Hutchinson today.

W. Y. Morgan and Arthur Lewis went to Langdon this morning.

Mrs. Caroline Shafer, East Sherman street, is visiting in Racine, Wis.

Mr. and Mrs. W. A. Shirk were guests today of friends in Plevna.

Mrs. J. S. Hoke and daughter, Helen, went to Wichita this morning.

Mr. and Mrs. Frank Meek of Pratt, are spending today in Hutchinson.

Arthur Miller returned this morning after a month's visit in Colorado.

Mrs. H. M. Starr of Claflin, was shopping in Hutchinson stores yesterday.

W. M. Farrel went to Wichita today. He is editor of the Catholic Advocate.

Miss Anna Brown of Sterling, was shopping yesterday in Hutchinson.

Mrs. M. Apple of Nickerson was shopping yesterday in Hutchinson stores.

W. R. Livengood has returned home from a business trip to Little Rock, Arkansas.

Mrs. M. B. Shelton of Greensburg, was shopping yesterday in Hutchinson stores.

Miss May Brownlee of Sylvia is spending today with Miss Cleo Nelson of this city.

Mr. and Mrs. Straight, of Lordsburg, Calif., who have been spending some time visiting

Joe Hill, of Clay township, together with Mr. and Mrs. Hill, left yesterday for Bennington, Kas., for a two week's visit.

Mrs. J. Lee went to Sterling this morning where she will visit a few days with friends.

Mrs. R. Collman of Haven was among the out of town shoppers in this city yesterday.

Mrs. E. Alexander went to Yates Center last evening, called there by the death of her mother.

Howard Scott returned last night after spending three weeks at Green Mountain Falls, Colorado.

P. F. Mustard of Sterling, visited Hutchinson friends last evening enroute for a visit in Dequoin.

H. A. Kaul returned last night to his home in Kansas City after spending a few days in Hutchinson with friends.

Mrs. W. M. Shaffer returned last night from Wichita where her little daughter has been under the care of physicians.

Mrs. Mary E. Barth went to Patterson this morning where she will have charge of the Baptist church services tomorrow.

Miss Jennie and Miss Emma Harper, who have been visiting Miss Mabel Mitchell, left today for their home in College Springs.

Mrs. Cora Nantz, who has been visiting her parents, Mr. and Mrs. Ed Barber, went to her home in Wilmore this morning.

Mrs. E. Gauck of Newton, who has been visiting her mother, Mrs. R. Ratcliff, of this city, went to Haven this morning to visit.

Mr. and Mrs. R. T. Whitelaw, who have been living at 220 East Sherman street, went to Kingman this morning to make their new home.

Miss Sadie Brakey, who has been visiting her aunt, Mrs. J. E. Cook on West Fifth avenue, returned this morning to her home in Kiowa.

Mrs. K. Levison, who has been living in Partridge, will make her future home in Hutchinson on West Sherman street.

Miss Mary and Miss Maretta Reed returned this morning to their home in Ness City. Miss Maretta Reed has been in the Welsh hospital.

Dan True and son, Wesley, formerly of Hutchinson, but who live now in Marietta, Ohio, are visiting a few days with old friends in this city.

The Rev. and Mrs. J. L. Anderson of Conway Springs returned to their home this morning after a visit here with Mr. and Mrs. John Kirkpatrick.

Mrs. F. A. Salmon, formerly of Partridge, who has been the Hutchinson guest of Mrs. C. H. Smith, left this morning for her new home in New Mexico.

Mrs. J. E. Teeter and Miss Elnora Murphy, who have been the guests of Mrs. Ed Rowe of East Tenth avenue, returned this morning to their homes in Nortonville.

The Hutchinson Daily Gazetteer, Continued.
Saturday August 21, 1909.

SOCIAL HAPPENINGS

MANY GUESTS ATTEND COUNTRY CLUB DANCE

OVER ONE HUNDRED ENJOY THE EVENING Marriage of Miss Anna Quigley to Mr. Roy Wilson of Washington To Take Place at Sterling Tonight

The weekly dances at the Country club are growing more and more popular. As the cooler weather draws nearer, the crowd grows larger. Last night's affair was largely attended. More than seventy-five couples enjoying the evening at dancing. Lloyd Holaday's orchestra furnished the music for the dancers. There were a number of out of town guests.

The Myrtle Rebekah lodge will give a picnic to their members and the Odd Fellow lodge Thursday afternoon at Riverside Park. A picnic lunch will be served at 6 o'clock. Mrs. Gertie J. Johnson, president elect of the state Rebekah assembly, will be the guest of honor.

Mr. and Mrs. I. T. Bostick of 22 West Eleventh avenue, will entertain at dinner tonight Mr. and Mrs. A. H. Suter, Mrs. M. J. Hitchcock and Miss Margaret Hitchcock of El Paso, Tex.

Mr. and Mrs. James Lee Dick and Mr. Claude Adams went to Sterling today to attend the Quigley-Wilson wedding which takes place there tonight at 8 o'clock in the Congregational church. Mrs. Dick is to sing at the wedding.

Miss Beulah Miller will be the guest of friends in Newton tomorrow. Miss Mabel Lewis arrived last evening from Trinidad, Colo., for a visit with Mr. and Mrs. Martin Hoagland, enroute to her home in Topeka.

Mrs. J. S. Simmons and daughters Harriet and Adda, returned today from a trip to Colorado. They were accompanied by Miss Marjorie Simmons of Baldwin, who has been with them in Colorado.

Miss Mary Brownlee returned today to her home in Sylvia. She was accompanied home by Miss Cleo Nelson. Miss Brownlee and Miss Nelson will go to Stafford the first of the week to visit.

Mrs. Clara Randle is the guest of Mr. and Mrs. C. H. Scott on East Eleventh avenue, enroute to her home in Anthony, from a trip to Seattle, Wash.

Mrs. W. M. Waugh left today for her home in Springfield, Mo. She has been visiting her brother, Mr. Charles Hambaugh and wife.

Mrs. Emma Watson, who has spent the summer here with her sister, Mrs. A. M. Duffin, will leave Monday for her home in Little Rock.

The following picnicked (sic) yesterday at Brandy Lake Mr. and Mrs. John Kinkel, Mr. and Mrs. Lincoln Stewart, Mrs. C. D. Woodford, Mrs Park Johnson, Mrs. Fred Hill, Mrs. Adair Stewart and Mr. Fred Reinholdt of Boulder, Colo.

Mr. and Mrs. George Allison leave tomorrow for a few weeks' visit with relatives and friends in Topeka, St. Joseph and Kansas City.

Miss Vern Dean, Mr. Kinch and Mr. Earnest Entrinken of Wichita, will be the guests tomorrow of Miss Madelena Heryer.

Miss Ada McFarland of Ellinwood, passed through here this morning enroute to Morgantown, W. Va., and Pennsylvania.

Miss May Manders, who has been visiting Mrs. Bert Dukelow, left today for her home in Logansport, Ind.

Mrs. C. H. Lippincott returned today to her home in Kingman after a visit here with relatives and friends.

Miss Sue Coltraine, who has been visiting Mrs. E. A. Roof returned today to her home in Ness City.

Mr. and Mrs. Henry Hartford returned this morning from a visit to Salt Lake City and Colorado.

Miss Hellen Hutchinson went to Haven this morning to visit a few days with friends.

Mrs. Jennie Brown of Sterling is the guest of Mrs. W. G. Brown on East Third avenue.

Mrs. H. H. Carrier's sister returned to her home last evening in Greensburg. (See the original news item.)

Miss Mildred and Miss Elva Coughlin of Newton are visiting in Hutchinson at the home of Mr. and Mrs. Samuel Bigger.

Mr. and Mrs. Richard Justice and Mr. and Mrs. Walter Shuler returned home last evening from an automobile trip to Manhattan.

Miss Hazel Hitchcock went to Wichita today for several days' visit with friends.

Mr. and Mrs. R. H. Flinn went to Wichita today to visit over Sunday with friends.

THE HUTCHINSON DAILY GAZETTE
COUNTY NEWS
 Saturday, August 21, 1909. Page 14, Columns 1-5.

DARLOW

Hay making seems to be the order of the day in this vicinity.

J. W. Hooper moved his store building across the track Wednesday.

A. L. Franklin is in Wichita on account of the serious illness of his uncle.

Our lineman installed a telephone in S. L. Walker's shop at Elmer Wednesday.

My! Oh, my! We hear it once again. How the farm doth need a little rain.

Mrs. A. L. Franklin and Mrs. Oscar Franklin visited with Mrs. Umstot Wednesday.

Lem Oakes of South Reno has rented John Umstot's place and will move there in the spring.

D. M. Stewart and wife and two little granddaughters from Abbyville, called at J. F. Murry's last Friday.

C. H. Marrs is on the sick list. The doctor came to see him Sunday but he is able to be up at the present writing.

E. L. McMurry is on the crippled list this week, caused by being kicked in the side while milking. He had a hard jolt.

Geo. McIver of Abbyville was in these parts last Friday in his auto and spent the night with his father-in-law, D. M. Stewart.

D. L. House went to West Virginia some time ago on account of the illness of his mother. Word from him tells us that she died the next day after his arrival.

Mrs. J. F. McMurry and Mrs. G. T. McMurry were in Hutchinson Saturday on a shopping expedition. The latter and children took dinner with Mrs. Banks of East Bigger street.

Mr. Stephen Leightly and Miss Pearl Freeman were united in marriage at the home of the bride last Saturday evening. The young couple are well known. The bride was born in this township and has lived here all her life. The groom has spent almost all-if not all of his time here, too. The well wishes of a host of friends go with them on their eastern honeymoon trip.

PARTRIDGE

Miss Laos McCoy spent Sunday with the Misses Hamilton's.

Mr. J. L. Bartlett of Brooklyn, N. Y., is visiting at R. J. Crotts'.

J. J. and H. H. Hemphill returned home from Colorado Monday eve.

Miss Fern Milburn spent a few days the first of the week with friends in Hutchinson.

Miss Ida Howard of Hutchinson spent a few days this week with the Misses Maxwell.

Mrs. C. G. Hamilton and son Gerald left for a few weeks stay in Colorado Thursday evening.

Mr. and Mrs. Arthur Solmon returned home from a visit at Fort Scott last Friday evening.

Mr. John Gresham of French Lick, Indiana, is visiting his father and brother here for a few days.

Mr. and Mrs. Geo. King and niece Miss Eva Fern, spent a few days with his brother at Langdon.

Misses Grace Clapp, Fern Milburn, Mannie Newton and Fred Love and Paul Porter spent Sunday at Wm. Warnock's.

Miss Glen Terrill and Miss Hannah McCoy were the hostesses of a party given in honor of Miss Terrill's cousins, Miss Lena Terill (sic) and Mr. Edward Terrill of Lawrence, Kans., Tuesday eve at the home of Mr. J. O. Terrill. The out of town guests were Misses Bessie Hull, Bessie and Effie Crotts, Mr. Van Zant and Mr. Kellern of Hutchinson.

EAST LINCOLN

A fine piano was delivered to Mr. Tom Rinehart's Saturday morning.

Miss Ivy Rexroad was one of the house party at Mr. James Rexroad's.

Mrs. Blanche Clickner spent the day with Mrs. Jessie Wells Thursday.

Robert Freeman, Fred Stockings, and Clyde Altenried went to Seattle Monday.

Miss Gusta Rinehart returned Monday after spending several days visiting in Pretty Prairie.

Miss Mary Williams' visited her cousin, Miss Sara Holloway from Friday until Monday.

Mr. Arthur McHarg has rented the Wall place and will move there some time in the near future.

Miss Minnie Klein was the guest of Miss Pearl Erwin of Haven Saturday evening and Sunday.

Voss Fox helped J. P. Klein put up prairie hay several days and John Ryan helped James Mills.

Mr. J. W. Hooper, the Elmer merchant, is moving his store building to north side of town this week.

Charley Clarke returned to his home in Winfield Monday after a two weeks' visit here with relatives.

Ed Clickner and family and Ott McNew and family spent Sunday in Hutchinson at Mr. J. O. McNews.

John Franklin, Elmer Clarke and his cousin, Charley Clarke, and Miss Blanche Coover and Mr. Bert Franklin all went to Kingman Friday.

Geo. Holloway and wife and son Arthur and T. V. Downs and wife visited W. W. Downs of Salt Creek last Sunday.

Miss Minnie Holloway and daughter went to Nickerson Wednesday. Arthur Holloway is staying out to his grandpa Downs' this week.

Mr. Steve Leighey and Miss Pearl Freeman were married August 14th and left immediately after the ceremony for a trip to Pennsylvania. They will make their home in Darlow.

Mr. and Mrs. Will Shaw, Mr. and Mrs. Tom Downs, Mrs. Blanche Clickner, Miss Minnie Klein, Miss Anna Dix, Miss Alice Griffin and Mr. Voss Fox and Eula and Estelle Wright all went to Haven Saturday in a "special" car to attend the A. H. T. A. picnic and had a fine time.

WHERRY

Frank Holiday is baling hay for Jake Johnson.

Christie Reimer and family visited Dophie Greggs Sunday.

Mrs. Minnie Pate and son Frank are touring in Colorado.

Miss Yeager of Sylvia visited Mrs. Annie Timpkar last week.

Mr. and Mrs. Dan Willis were Lyon visitors Wednesday forenoon. Mr. Thompson took them up in his auto.

Jim Bright and family visited relatives in Hutchinson Friday.

Christie Renner and Thos. McIver made a trip to Hutchinson Tuesday.

Frank Stroup and wife of Burn have been visiting at Ensign Stroups.

Miss Annie Brock entertained Misses Katie and Ella Sterrel Sunday.

William Timpkar visited relatives in Ellsworth county last week.

Mrs. Grace Willis and Mrs. Mary McIver were shipping at Sterling Thursday.

Charley Pate has purchased a hay baler. He is ready for all who need baling done.

We hope John Willis will have his wagon in better repair next threshing time. One of the wagon tires run off so the pitchers had to walk part way to dinner.

A good member attends the monthly meetings!

LERADO

Mrs. F. O. Fullerton was at Langdon Monday.

Johnnie Hewitt was on the sick list a few days this week.

Mr. John Shipley bought Mr. Lofland's blacksmith shop.

Mr. and Mrs. Cline visited at Mr. N. B. Bryant's Sunday.

Mr. S. M. Lofland is loading his car and will leave us soon.

Mr. Curt Hewitt went to Preston on Sunday for a short visit.

The telephone switch was moved to Dr. Adkin's one day last week.

Mrs. Cliff Cole visited at her mother's, Mrs. John Whitefield, Tuesday.

Mrs. C. S. Long is able to be out again which we are all glad to hear.

Mr. and Mrs. Frank Price visited Mr. Price's brother at Kingman Sunday.

Mrs. Hattie Cheatum of Hutchinson is here visiting her mother, Mrs. Cole.

The ice cream supper Thursday night at Hardy Calkins given by the Pleasant Hill church was well attended and they made over twenty dollars.

MEDORA

Miss Vina Thurman was in Hutchinson Friday.

George Glen left here last Saturday for Wichita.

Mr. and Mrs. Michelson are parents of a baby girl.

J. W. Poulton and family left for Washington last Tuesday.

Mr. Wm. Dennis, from Texas, is here visiting his wife's relatives.

Miss Bertha Calbert went to work for Mrs. Risley Wednesday night.

Mrs. Padgett's two sisters from Peabody are visiting her at present.

P. Barstow returned from Solomon City to his place Wednesday morning.

Mrs. Orville Barnard has returned home from a six weeks' visit in Clinton, Mo.

R. E. Calbert has been in Kingsdown for the past few days, where he had two sales to cry.

Mr. and Mrs. Thurman and family from Groveland were here last Sunday visiting their daughter, Mrs. Kinley.

Miss Elsie Barstow and Charles Barstow left here for Sulphur, Okla., Friday Morning, where they will visit relatives.

MITCHELL

Mrs. L. A. Shuler is visiting her son G. C. Sours.

M. B. Shuler and wife visited his father Tuesday.

G. W. Sours was in Hutchinson Tuesday with vegetables.

There has been more rain in New Mexico than in southwest Kansas.

W. D. Shuler has been doing a good deal of visiting since he got back in Kansas.

Henry Kollhoff and family have moved to Colorado on account of his wife's health.

G. C. Sours has rented the Gilpins farm four miles north of the city and has rented his small farm.

David Shuler and daughter Lizza are now in Old Virginia visiting his father and brothers and sisters.

Rubin Popes and wife from Norfolk, Va., are visiting his brother Charley and sister, Mrs. T. Davis.

John Mummey has done quite a lot of improvements on his farm in the way of irrigating with a pretty good sized wind mill.

W. A. Shuler and wife and daughter of Amistad, New Mexico, are up visiting around in Reno and also visited his brother up in Manhattan, Kans. He and his brother Lee and wife went up in an auto.

W. D. Shuler says Kansas is the best place he has struck yet. There has been a very severe drouth in Old Virginia. It stopped raining there on the 20th of June and not much rain since.

NORTH RENO

Mr. Bloom has a new automobile.

Mr. Gisel is moving to town this week.

Mr. Dick Rice is building a new house.

Mr. J. O. Shuler cut up hay on his sand hill farm last week.

Mrs. Gilkinson returned Sunday from a visit with friends in Eureka.

Miss May Manders of Logansport, Indiana, is visiting relatives in North Reno.

Arthur Gilkinson is attending the Greenwood county fair at Eureka this week.

Mr. George Holloway, the South Reno cattle buyer, was in our vicinity last week.

Mr. James Dukelow went to Kansas City Monday, the 9th, with a car load of hogs.

Mr. and Mrs. Will Thompson and family visited with friends in Sylvia a few days last week.

VALLEY

Mrs. W. D. Jewell is on the sick list.

Mr. A. N. Culberson was a Haven visitor Wednesday.

Mrs. W. D. Jewell returned home from Spearville, Kans., Tuesday.

Frank and Homer Woodard spent Sunday afternoon at Mr. George Hoskinson's.

Mrs. Ralph Shelton and little son spent Sunday morning at Mr. George Hoskinson's.

While running in the race at the Haven picnic Charley McElwain, Jr., fell and broke his arm Saturday.

Mrs. D. Hall and daughter Bessie and Lillie Davis helped Mrs. L. O'Neal cook for threshers Tuesday.

ABBYVILLE

Mrs. A. L. Stewart went to Hutchinson Monday morning.

Miss Flora Olverson has gone for a ten days' trip to Colorado.

Geo. McIver has a Buick car. He bought it of Fahr at Arlington.

Mrs. F. G. Ray and Helen were Hutchinson shoppers Thursday.

Miss Grace Mitchell is here from Hutchinson visiting relatives and friends.

Mrs. A. L. Stewart has left for a two weeks' vacation at Excelsior Springs.

W. W. Baker has sold one of his farms to Dr. C. W. Evans, the price being paid was \$9,000.

Julian Walker has been very sick with an attack of appendicitis, but is better at this writing.

The Ladies' Aid Society met all day Friday to sew for Mrs. Ray. They took dinner and all had a good time.

Miss Hattie Mitchell, who has been visiting her sister, Mrs. Frank Rush since Friday returned home Monday evening.

Quite a crowd gathered Saturday evening to see Mr. and Mrs. Roy Baker depart for their new home at Dodge City.

Mrs. Al. Walker of near Pekin, was called to Mulvaine, Kans., Wednesday on account of the serious illness of her mother.

A. L. Larson, the hotel man and livery keeper, has quit business, and will soon move (sic) to Lewis, where he has a hotel rented.

Mrs. Cora Nance and children leave Saturday morning for their home at Wilmore, Kans., after a three weeks' visit with her parents.

Mr. Scholl and another man from Wichita were out to Mr. Rays' Tuesday to look at his car. They went on to Sterling from here.

Mrs. F. G. Ray and Helen, with Miss Virginia Barber, expect to leave next week for a week's visit at Dodge City and to attend the Old Soldier's encampment while there.

W. W. Baker bought the five acre farm of Tom Cooper over at Nickerson.

HUTCHINSON DAILY GAZETTE, Continued.
August 23, 1909, Page 5, Column 1.

Funeral of Mrs Elliott

The funeral services over the body of Martha Jane Elliott, who died at the home of her sister, Mrs. Walter Kiles, 704 Sixth avenue East, Sunday morning, were held this afternoon from the home. The Rev. H. E. Wolfe had charge of the services. Burial was in East Side cemetery.

HUTCHINSON DAILY GAZETTE,
August 23, 1909, Columns 2,3,5, & 5.

SOCIAL HAPPENINGS

INFORMAL DINNER FOR GIRL FRIENDS

Miss Doone Flinn of 225 East Fifth avenue, entertained Saturday evening at 6 o'clock dinner Miss Dimple Conklin, Miss Marie Howes, Miss Madalena Heryer and Miss Grace Flinn, Miss Emily Martin.

Mrs. O. B. Ticknor of 508 North Main street, gave a party Saturday afternoon in celebration of her son, Claire's seventh birthday anniversary. Outdoor games were played until 5 o'clock, when the guests were asked in to the dining room where a light luncheon was served. Carnations were the center piece with the birthday cake and the seven candles.

Mr. and Mrs. Lincoln Stewart of 111 West Tenth avenue, entertained a number of friends yesterday at 2 o'clock dinner at their home. Covers were laid for Mr. and Mrs. Charles D. Woodford, Mr. and Mrs. Park Johnson, Mr. and Mrs. C. C. Stewart and daughter, Miss Edna Stewart, Mr. G. Wiles and Mr. Fred Reinholdt of Montrose, Colo.

The W. M. A. of the Southwest district of the United Brethren church are holding a convention in Maize today and tomorrow. The following from the local church left this morning to attend the two days'

sessions: Mrs. O. P. Harnish, Mrs. S. E. Lowe, Mrs. E. Wise, Mrs. Viola Mourn, Mrs. M. A. Blake, Mrs. B. F. Shaw.

The following composed a picnic party at Brandy Lake yesterday: Miss Bernice Townsend, Miss Anna Farley, Miss Hattie Russell, Miss May Elliott, Miss Doveta Noll of Kansas City, Mr. Claire Wilson, Mr. Clarence Fearl, Mr. Lloyd Brown, Mr. Lionell Mayfield and Mr. Orville Wespe.

Mrs. W. S. Klinedinst of Great Bend and Miss Willa Sommers went to Oklahoma city this morning to attend the wedding of Miss Maude Sommers to Mr. Harry Donly, which takes place on Wednesday.

Mr. F. S. Burt and party of five were here from Wichita yesterday and took lunch at the Bisonte, going on to Newton where dinner was eaten on the return trip home. The trip was made in an automobile.

The Hadley chapel M. E. church will hold a farewell reception tonight for Mr. and Mrs. Walter Riddell, who leave tomorrow for their new home in Winfield. The reception will be held in the church and the friends of Mr. and Mrs. Riddell are invited.

The Women's Missionary society of the Presbyterian church will meet Thursday morning with Mrs. N. E. Williams, 540 East Sherman street. The leaders will be Mrs. A. H. Parks, Mrs. A. M. Buser and Mrs. Theodore Botkin. The hostesses will be Mrs. Williams, Mrs. M. L. Frase and Miss Mathews.

Mrs. Herschel Asher of 506 East Seventh avenue, had as 1 o'clock luncheon guests yesterday, Mr. and Mrs. George E. Forney of Turon, Mr. and Mrs. Harry Forney of Lawrence.

Miss Mabel Lewis, who has been the guest of Miss Floy Hoagland, left yesterday for her home in Topeka. She has been visiting in Trinidad, Colo.

Mr. Fred Reinholdt, who has been the guest of Mr. Adair Stewart during the summer, will leave Wednesday for his home in Montrose, Colo.

Mr. Charles Anderson of Preston, Ia., is here visiting his uncle, Mr. G. H. Anderson. He made the trip to Hutchinson on his motorcycle.

Mrs. Frank Meek returned this morning to her home in Kingman, after a visit here with her parents, Mr. and Mrs. R. A. Campbell.

Mr. and Mrs. A. C. Hoagland and little son, went to Topeka yesterday. From there Mr. Hoagland will go on to the Eastern markets.

Mrs. A. W. O'Brian of West B avenue, will be the hostess for the St. Teresa's guild meeting next Thursday afternoon.

Mr. and Mrs. William Kelley and Mr. and Mrs. E. W. Leggett of Wichita, were dinner guests last evening at the Bisonte.

A called meeting of the Domestic Science club will be held Wednesday evening with Mrs. Samuel Hirst, 402 East B. avenue.

Mrs. W. H. Cheatham and Mrs. W. H. Lewis and little niece, Elizabeth Fontron, left yesterday for a visit in Colorado.

Mrs. Lillian Lynche and daughter, Nina, of Chicago, are the guests of Miss Ida Lewis, 221 East First street. They are on their way home, after attending the exposition at Seattle, Wash.

The Sodality girls of the Catholic church will meet Thursday evening with Miss Anna McDonald on East Fifth avenue.

Mrs. P. H. Hostutler and Mrs. H. L. Scales will be hostesses at the Wednesday card party at the Country club.

Mr. and Mrs. Fred Landis of Denver, Colo., are the guests in Hutchinson of Mr. and Mrs. J. N. Sweet.

Miss May Kearney has returned home from a week's visit in Chicago.

Mrs. L. C. Day of Stafford, was the guest yesterday in Hutchinson of her daughter, Mrs. W. W. Tamplin.

Mrs. Samuel Hirst will entertain next Saturday evening at 6 o'clock dinner for her mother, Mrs. C. H. Rogers.

Mr. Carl Scheble came today from Sabinos, Old Mexico, for a visit here with relatives.

Miss Grace Rowen went to Rush Center this morning.

Mr. and Mrs. Stanley Bourne returned home yesterday from a visit in the East.

Mr. Joe Thornhill of Wichita, is here visiting his sister, Mrs. W. H. Tamplin.

The West Side Social club meets this week with Mrs. L. Crofts of Cloverdale.

Mr. and Mrs. D. Ernest Forsythe have returned home from a visit in Chicago.

Miss Nellie Duffin will be the guest this week of Miss Vera Wells in Wichita.

Miss Elese Westmacott was the guest yesterday of friends in Halstead.

Miss Jennie Wood left today for a visit in Kansas City on her vacation.

HUTCHINSON DAILY GAZETTE

August 24, 1909, Page 7, Columns 1, 2, & 3

SOCIAL HAPPENINGS

PRETTY DINNER PARTY GIVEN FOR FRIENDS

Miss Lucile Wood of 503 East First avenue, entertained at 6 o'clock dinner last evening, Miss Lucile Prigg, Miss Jessie Ivey, Mr. Walter Jones, Mr. Robert Vance, Mr. Leslie Cain. The guests formed a party at the moving picture shows after the dinner.

Mrs. Z. F. Ambler and daughter, Opal will entertain tonight at dinner, Miss Ella May Keith of Dallas, Texas, Miss Minnie Sandifer of Denver, Colo., Miss Mayme Sandifer of Stafford and Miss Pauline Porter.

A farewell reception will be given tonight to Mr. and Mrs. Walter Riddell at the Hadley Chapel M. E. church. Mr. and Mrs. Riddell leave soon for their new home in Winfield.

Miss Sarah Grimes is entertaining at a house party this week at her home, 538 East A avenue, Miss Hallie Young, Miss Edna Shunk and Miss Edna Schlaudt.

Miss Grace Groty of Great Bend, who was the guest Sunday and yesterday of her sister, Mrs. Fred Weesner, returned last evening to her home.

Mrs. J. M. Cowan and sons, Guy and Frederick, will leave tomorrow for a two weeks' visit with relatives in Ottawa, Waverly and Lyndon.

Mr. and Mrs. Joseph Groty returned yesterday to their home in Emporia, after a few days' visit here with Mr. and Mrs. Fred Weesner.

Miss Erma Parks went to Kingman this morning for a week's visit.

Mrs. John Hostutler and Master Robert Hostutler were luncheon guests today of Mrs. B. Young on East A avenue.

Miss Cecil Legg and Miss Maude Walker of Marshall, Ill., are the guests of Mr. and Mrs. W. S. Stephenson.

Mrs. J. L. Wadell returned to her home in Kingfisher this morning after visiting with her sister, Mrs. W. J. Chubbuck.

Mr. Carl C. Danton of Waterloo, Ia., is visiting his aunt and uncle, Mr. and Mrs. J. B. Caskey, of 302 West Ninth avenue.

Miss Opal Ambler has as her guests Miss Minnie Sandifer of Denver, Col., and Miss Mayme Sandifer of Stafford.

Mrs. W. T. Danner of Kiowa is the Hutchinson guest of Mr. and Mrs. J. W. Blanpied on East Fourth avenue.

Mrs. Estella Stephens has returned home from a ten days' visit in Concordia with Mrs. J. B. Bobby.

Mrs. W. B. Caldwell, Miss Hazel and Leo Caldwell went to Harper this morning for a week's visit.

Miss Grace Burton came today from Sterling and is the Hutchinson guest of Mrs. A. J. Nelson.

Mr. and Mrs. W. H. Mitchell went to Dodge City this morning to attend the G. A. R. encampment.

Mrs. W. B. Hickman went to Newton this morning for a short visit with relatives.

Mr. Henry Rudesill has returned home from a visit to Salt Lake City and Colorado.

Mr. and Mrs. Sam Hutton returned this morning from an extended trip through the west.

J. S. Spicer and Miss Fay Spicer went to Ft. Scott this morning to visit several weeks with relatives and friends.

Mr. Paul McChet of McPherson, was the guest last evening of friends in this city.

Mr. and Mrs. H. O. Skinner returned last evening from a trip to California.

GOSSIP OF THE TOWN

(Editor: The newspaper column is missing the last letter of a word in each line. If I can not discern what the missing letter is I will put a question mark.)

Pet Nation is in St. Joe on business this week.

R. B. McCarroll was here yesterday from Sterling.

Fred Woods went to Kansas City today on business.

J. W. Beard went to Haven this morning on business.

W. C. Warner went to Wichita this morning on business.

Morris Cain went to Newton this morning on business.

W. T. Burch went to Salina this morning on business.

D. H. Roth and wife were here yesterday from Abbyville.

J. W. Barker of Burns, is in Hutchinson today on business.

Mrs. A. West was the guest today of friends in Great Bend.

Phillip Barr was a business visitor in the city today from Kent.

Joseph Cender and wife were here today from Abbyville on business.

Elmer Evarts of Partridge, was a Hutchinson business visitor today.

Mrs. W. L. Daily and son, Ben, of Burrton, are spending the day in this city.

Mrs. W. A. Bennett of Partridge was shopping today in Hutchinson stores.

L. H. Falley and wife went to Colorado last night to spend a short vacation.

Ross Shunk went to McPherson this morning to visit a few days with friends.

Martin L. Grimes returned this morning after a short business trip to Lyons.

Miss Bernice and Miss Bessie Hol? are visiting this week with friends in Kingman.

Arthur Lewis, 21 East First avenue, has returned from a business trip to Kansas City.

Mrs. W. D. Daily, Miss Leela Daily and Mr. Ben Daily of Burrton were Hutchinson visitors today.

Mrs. W. A. Phillips of near Hutchinson, left this morning for a few weeks' visit in Woodward, Okla.

Mrs. D. F. Emery and her guest, Mrs. W. E. Woodward, of Alva, Okla., went to Nickerson this morning to visit.

Mrs. W. M. Shaffer and daughter went to Wichita this morning where the little girl is under the care of doctors.

Mr. and Mrs. Walter Shuler, who have been spending some time visiting here, left yesterday for their home at Armstead, N.M.

Mr. and Mrs. G. W. Warne went to Dodge City last night to attend the G. A. R. reunion which is being held there this week.

Miss Ethel Wilson visited relatives and friends in Hutchinson yesterday enroute to her home in Medford? Okla., from a visit in Larned.

Mrs. Margaret Yeager, of Cloverdale, left this morning for Sterling where she will spend a vacation with her daughter, Mrs. M. F. Bain.

Mrs. Glass, of Armstead, N. M. is in the city on account of the severe illness of her mother, Mrs. C. C. Minner, 418 East Campbell street.

Mrs. Art Rogers, of this city, has been ill with typhoid fever since Friday.

Miss Lena Stalcup of Preston was in Hutchinson today enroute to Burrton for a visit.

Arthur Lewis returned this morning after several days' visit with friends in Kansas City.

Mrs. E. J. Spicer and daughter, Cecil, went to Wichita this morning to visit a few days with friends.

Chester Tedrick, who has been spending the summer in Gree Mountain Falls, Colo., returned home this morning.

F. F. Barsler and H. H. Lyman were visitors yesterday from Stafford.

F. W. Spencer of Sterling, was in the city yesterday.

Mrs. B. M. Furnas and Mr. and Mrs. W. J. Frane returned today to their homes in Wainsville, Ohio, after visiting several weeks in Hutchinson.

Mrs. F. A. Bohanna and daughter of Oklahoma City, have been the Hutchinson guests of Mrs. A. L. Stienbaugh enroute to their home from a visit in Manitou, Colo.

Mrs. A. E. Noonan and grandparents, Mr. and Mrs. W. J. Downen, 214 East Sherman, are enjoying a visit from Mr. and Mrs. Otto Stone, of Kansas City. Mrs. Stone is Mrs. Noonan's mother.

J. H. Stubbins and wife are to move to Topeka the latter part of this week, where they will make their home in the future. Mr. Stubbins is a traveling salesmand and topeka will be a more convenient headquarters than Hutchinson.

(The clippings were copied as spelled and punctuated.) RF

FALL FASHION COLORS FOR 1909

Among the colors particularly favored are mogel or wool color, bois jeli, a brownish rose, pervenche, soft bluish violet, which is one of the most attractive colors put upon the market in recent years. Cravier is pretty; it is the tint of a gray pebble. Other colors are a yellowish green privet, treone, raspberry red, deep red and seal brown. Blue, it is predicted will be the ruling color in the early fall. It was heralded by the fashion writer of the Grand Prix as the favorite and seems to be growing in popularity. It would seem that there must be a touch of black upon every costume.

RENO COUNTY GENEALOGICAL SOCIETY BY-LAW CHANGES

Several months ago, a committee was appointed by Barbara Hobbick, president of the Reno County Genealogical Society to amend the by-laws of the society.

Don Phillips, chairman of the committee, presented changes the committee recommended at the October 6, 1997 Executive meeting of the Reno County Genealogical Society. A motion was made by Ruth Filbert and seconded by Pam Stansel that the changes recommended by the committee be accepted. A discussion of the many factors involved in changing the by-laws as recommended by the committee followed. The motion carried by unanimous vote.

The revisions to the current by-laws were read at the October General Meeting of the Reno County Genealogical Society and will be voted on at November General Meeting.

SUGGESTED BYLAW REVISIONS

ARTICLE IV. MEMBERSHIP AND DUES
SECTION 2. The annual membership dues for the society shall be set by the executive committee subject to approval of the membership. Dues shall include both spouses of a family, **dues are payable January 1 and become delinquent February 1 of the same year. A notice of dues will be inserted in the 4th quarterly of the year.**

(Insert) ARTICLE V. FISCAL YEAR
SECTION 1. The fiscal year shall begin January 1 and end December 30.

ARTICLE V shall become ARTICLE VI.

Insert the following sections in Article VI.
SECTION 3. Vacancies in the offices other than president shall be filled by appointment of the president, subject to the approval of the board of directors, to fill the unexpired term. In case of an unexpired term of president the vice-president shall fill the unexpired term.

SECTION 4. All officers, committee chairpersons, upon retiring shall deliver to their successors all moneys, account records, papers or other properties of the society.

ARTICLE VI. Shall become ARTICLE VII.

ARTICLE VII. Shall become ARTICLE VIII.

ARTICLE VIII. Shall become ARTICLE IX.

ARTICLE IX. Shall become ARTICLE X.

ARTICLE X. Shall become ARTICLE XI.

ARTICLE XI. Shall become ARTICLE XII.

ARTICLE XII. Shall become ARTICLE XIII.

RENO COUNTY GENEALOGICAL SOCIETY

of

Hutchinson, Kansas

BYLAWSArticle I: Name

The name of this organization shall be the Reno County Genealogical Society of Hutchinson, Kansas.

Article II: Objects

The object of this society shall be to:

1. Further a popular interest in genealogy by acquiring genealogical, historical and biographical information to share with its members;
2. Record and preserve genealogical records;
3. Add to the genealogical and historical knowledge of its members; and to
4. Assist members in the compilation of family histories.

Article III: Policies

Section 1. The Reno County Genealogical Society is organized as a corporation not for profit under the Corporation Laws of Kansas and by its charter is dedicated to conduct its business operation under the requirements of Internal Revenue Code section 501(c)(3) as a tax exempt organization.

Section 2. The purpose of this society shall be mainly educational and shall be developed through guest speakers, workshops, committees and projects.

Section 3. This society shall be noncommercial, nonsectarian and nonpartisan. No commercial enterprise and no candidate shall be endorsed by it. Neither the name of the society nor the names of its officers in their official capacities shall be used in any connection with a commercial concern or with any partisan interest or for any purpose other than the regular work of the society.

Section 4. This society may cooperate with other organizations and agencies active in genealogy and history provided they make no commitments which bind their member groups.

Section 5. All genealogical, historical and biographical records acquired by the society shall remain the property of the society. Reproduction for personal gain of said records shall require the express written permission of the society.

Section 6. Upon dissolution of the society, the board of directors shall, after paying or making provision for the payment of all the liabilities of the society, dispose of all the assets of the society exclusively for the purposes of the society, in such manner, or to such organization or organizations organized and operated exclusively for charitable, educational, religious or scientific purposes as shall at the time qualify as an exempt organization or organizations under Section 501(c)(3) of the Internal Revenue Code of 1954 (or the corresponding provision of any future United States Internal Revenue Law) as the board of directors shall determine. Any such assets not disposed of shall be disposed of by the District Court of Reno County, exclusively for such purposes or to such organization or organizations, as said court shall determine, which are organized and operated exclusively for such purposes.

Article IV: Membership and Dues

Section 1. Any person who is interested in the objects for which this society has been formed may become a member upon payment of dues.

Section 2. The annual membership dues for this society shall be set by the executive committee subject to approval of the membership. Dues are payable on April 1 of each year (the beginning of the societies fiscal year) and become delinquent after May 1st of the same year.

Section 3. In the event of expenses incurred for special programs, speakers, workshops or projects; a special assessment may be levied or collection taken to cover said expenses.

Article V: Officers and their Election

Section 1. The officers of this organization shall be a president, a vice-president, a recording secretary, a corresponding secretary and a treasurer. The officers shall be elected by ballot at the regular meeting in February; however, if there is but one candidate for any office, by motion from the floor, the election may be by voice. Officers shall serve for a term of one year and shall remain in office until their successors are elected.

Section 2. Nominations for officers shall be made by a nominating committee of at least three members appointed by the executive committee one month prior to the election of officers. The nominating committee shall report at the election meeting the name of at least one candidate for each office to be filled. The consent of each candidate must be obtained before his name is placed in nomination. Additional nominations may be made from the floor provided the consent of each candidate has been obtained before his name is placed in nomination.

Article VI: Duties of Officers

Section 1. The president shall preside at all meetings of the society and of the executive committee; shall be a member ex officio of all committees except the nominating committee; and shall perform all other duties usually pertaining to the office.

Section 2. The vice-president shall act as aide to the president and shall perform the duties of the president in the absence of that officer.

Section 3. The recording secretary shall keep a correct record of all meetings of the society and of the executive committee.

Section 4. All monies of the society shall be received by the treasurer and kept in a bank account. The treasurer shall keep an accurate account of receipts and expenditures of the society; and shall pay out funds only as authorized by the society. A statement of account shall be presented at every meeting of the society

Article VI: (continued)

and at other times when required by the executive committee.

The treasurer's accounts shall be audited annually for the protection of the treasurer. An auditor or an auditing committee shall be appointed by the executive committee at least two weeks before the annual meeting.

Section 5. The corresponding secretary shall conduct the correspondence of the society.

Article VII: Meetings

Section 1. A regular meeting of this society shall be held in the third Monday of each month at 7:00 PM at the public library, unless otherwise provided by the society or by the executive committee. Five days notice shall be given of change of date. Special meetings may be called by the executive committee, five days notice having been given. At the annual meeting in March, reports shall be received and elected officers shall take office on 1 April.

Section 2. The privilege of holding office, making motions, debating and voting shall be limited to members of the society whose dues are not in arrears.

Section 3. One-third of the membership shall constitute a quorum.

Section 4. Business transacted at a regular meeting of the organization will ordinarily follow the order here given:

- | | |
|------------------------------------|------------------------|
| 1. Call to order | 6. Unfinished business |
| 2. Reading and approval of minutes | 7. New business |
| 3. Statement of treasurer | 8. Announcements |
| 4. Reading of communications | 9. Program |
| 5. Reports and their disposal | 10. Adjournment |
| a. Executive committee | |
| b. Standing committees | |
| c. Special committees | |

Article VIII: Board of Directors

Section 1. The governing body of the society shall be the board of directors. The board shall be composed of the elected officers and the resident agent (as appointed by the elected officers).

Section 2. The board of directors shall have general management and control of the property and business of the society.

Section 3. Meetings of the board are called by the president and shall be called upon the request of four members of the board. Four members of the board shall constitute a quorum.

Article IX: Executive Committee

Section 1. The executive committee shall consist of the elected officers of the society, the immediate past president, and the chairmen of the standing committees. The members of the executive committee shall serve until their successors are elected.

Section 2. The duties of the executive committee shall be (a) to transact necessary business in the intervals between society meetings and such business as may be referred to it by the society; (b) to approve the plans of work of the standing and special committees; (c) to present a report at the regular meetings of the society; (d) to appoint an auditor or an auditing committee at least two weeks before the annual meeting; (e) to prepare and submit to the society for approval a budget for the fiscal year; and (f) to approve routine bills within the limits of the budget.

Section 3. Regular meetings of the executive committee shall be held monthly, the time to be fixed by the committee at its first meeting of the year. A majority shall constitute a quorum. Special meetings of the executive committee may be called by the president or by a majority of the members of the committee.

Article X: Standing Committees

Section 1. Such standing committees shall be created by the executive committee as may be required to promote the objects and interests of this society. The chairmen of the standing committees shall be selected by the officers of the society. Their term of office shall be one year.

Section 2. The chairmen of all standing committees shall present plans of work to the executive committee and no committee work shall be undertaken without the approval of the executive committee. When a chairmanship becomes vacant, the executive committee appoints a person to fill the unexpired term.

Section 3. The selection of members of the committee shall be determined by the chairmen of the committee.

Section 4. Special committees may be appointed by the executive committee. A special committee is created for a specific purpose. When its work is done and its final report is accepted or adopted, it automatically goes out of existence.

Article XI: Amendments

These bylaws may be amended at any regular meeting of the society by a two-thirds vote of the members present and voting, provided notice of the proposed amendment has been given at the previous meeting.

Article XII: Rules of Order

The rules contained in Robert's Rules of Order Revised shall govern this society in all cases in which they are applicable and in which they are not inconsistent with these bylaws.

DEATH AND FUNERAL NOTICES

Sent to the Reno county Genalogical Society
by Clifford D. and Thelma Feese
of Denver Colorado

Rocky Mountain News, Sat., Feb. 3, 1996.

LUCIA LEE VAN GILDER, age 89, of Denver died Jan. 24. Services are pending and burial will be at All Souls Walk at St. John Episcopal Cathedral. Mrs. Van Gilder was born in Hutchinson, Kan., on July 14, 1906. She married Dell Van Gilder, 1930. She was a homemaker. Survivors include her husband; daughters Dottie Lee Sundt of Arizona, Margot Shafer of Florida, Lucia Lee Struble of Texas; son Del Jr. of Denver; 11 grandchildren; nine great-grandchildren.

Rocky Mountain News, Sat., Sep. 21, 1996.

ESTHER KOESTEL SMALLEY, 79, of Denver died Sept. 18. Services were Sept. 20, with burial at Fort Logan National Cemetery. Mrs. Smalley was born in Arlington, Kan., on Oct. 20, 1916. She married James Cozzens Smalley, 1944. She was a retired medical secretary at Colorado General Hospital. She was a staff sergeant in the Marine Corps during World War II. Survivors include daughters Sandra Moore of Texas, Sharon McMillan of Florida, Nancy Johnson of Thornton; son James of Highlands Ranch; brothers Vincent Koestel and Kenneth Koestel, both of Kansas; sisters Velma Koestel-Hipp and Corrine Koestel-Gibson, both of Kansas; seven grandchildren; two great-grandchildren.

Rocky Mountain News, Sun. Jul 21, 1996.

EARL PRIDEAUX, 82, of Brighton died July 12 in Berthoud. Services were July 16, with burial at Fort Logan National Cemetery. Mr. Prideaux was born in Hutchinson, Kans., on Dec. 9, 1913. He was a retired lieutenant colonel in the Army. He was decorated for bravery by Gen. George Patton. He worked for the railroad as a telegraph operator. He worked as a fieldman for the Colorado Department of Agriculture, and established the first time weighing of in-motion and railroad track scale weighing. He was a member of Philip Wade Post No. 46, American Legion and the Brighton Elks Lodge No.

1586. Survivors include wife Dorothy; son Robert of Berthoud; daughter Donna Meakins of Brighton; sisters Jeanne Lee of Golden, Margaret Smith of Kansas.

Rocky Mountain News, Sat., May 25, 1996

ALBERT L. MAYFIELD, 67, died May 22 in Colorado Springs. Services will be at 2 p.m. Saturday, May 25, at Fairmount Cemetery. Mr. Mayfield was born in Hutchinson, Kan., on Nov. 26, 1928. He married Marie A. Fanning, 1946. He served in the Navy 21 years, was a lieutenant commander LCDR (retired), and was a member of the Retired Officers Association. He was a systems engineer in the aerospace industry. Survivors include his wife; son Michael of Texas; daughter Anita Benson of California; sister Juanita Hendricksen of Denver; brothers George of Littleton, Carl of Denver; three grandchildren.

Rocky Mountain News, Thurs., Aug. 8, 1996

HARRIET WILMA VINCENT, 96, of Littleton died Jul 24. Services were Jul 29, with burial at Crown Hill Cemetery. Mrs. Vincent was born in Sege, Kan., on March 5, 1900. She married Frank Vincent, 1923. She was a greenhouse worker, retiring in 1971. Survivors include daughters Adaline Carpenter of Aurora, Wilma Smith of Alabama, Marjorie Sanford, Doris Dolan and Juanita Bailey, all of Denver, Flora Newberry of Littleton; son Frank of Virginia; 25 grandchildren; 48 great-grandchildren; 18 great-great-grandchildren.

Rocky Mountain News, Sept., 4, 1996.

MILFORD WAYNE "BILL" GOERING, 79, died Aug. 31 in Aurora. Memorial services were Sept. 3, with burial in Pretty Prairie, Kan. Mr. Goering was born in Kansas on Jan. 10, 1917. He married Helen Irvin, 1941. He served in the Army Air Corps as an aviation cadet and became a flying officer. He served with the Air Service Command and the Air Transport Command. He flew 27 types of military aircraft in the North African and European theaters. He left the service with the rank of major. He worked

for the Amerada Petroleum Corporation as a geologist until 1983. He was a member of the Rocky Mountain Association of Geologists, the Wyoming Geological Association, American Association of Petroleum Geologists and Fellow of the Geological Society of America. Survivors include his wife; son Steven of Denver; sister Marguerite Goering Meisenheimer of Kansas; brothers Clifford of California, Gordon of Texas; two granddaughters; and one great-granddaughter.

Rocky Mountain News, Tues., Jan. 2, 1996.

ELSIE F. KOTCHAVAR, 87 of Denver, died Dec 19 at the Hospice of St. John after a brief illness. Services will be at 1 p.m. Thursday, Jan. 4, at Fairmount Mortuary. Donations may be made to the Hospice of St. John. Mrs. Kotchavar was born March 11, 1908, in Garfield, Texas. Her family moved to Turon, Kan., in 1916. She married Robert Hollis Dawson on Dec. 26, 1926. The couple divorced in 1930, and she married Ralph C. Kotchavar in Hutchinson, Kan., on July 13, 1935. They moved to Denver in 1967 where they maaged apartments in the metro area until he died in 1975. Survivors include her daughter Beverly Stanfill of Denver five grandchildren, 12 great-grandchildren and three great-great-grandchildren.

FUNERAL CARDS

(The following information is taken from Funeral Cards given to the editor of this periodical.)

EVA L. EDEN, born August 24, 1881. Passed away January 14, 1979. Service Elliott Chapel, January 116, 1979, 2:00 P.M. Officiating, The Reverend Dean Gleason. Organist Mrs. B. A. Thompson. Interment in the Eastside Cemetery. (A notation "6-1" is beside the name of the cemetery.)

DEE SETH LAUVER, born Reno County, Kansas, December 13, 1888. Passed away Hutchinson, Kansas, June 10, 1971. Services Johnson & Sons Memorial Chapel, Saturday, June 12, 1971, 2:30 P.M. Clergyman, The Reverend Dean Gleason, music by Mr. Steven Fisher, Soloist, Mrs. Kenneth Bircher, Organist. Laurel Cemetery, Haven, Kansas. Pallbearers: Mr. Bill Bartholomew, Mr.

John Bartholomew, Mr. Steve Bartholomew, Mr. Jim Goodpasture, Mr. Lyman Lauver & Mr. J. R. Nafzinger.

EDWIN T. SIEGRIST, 1899-1953 (Nov. 16, 1953). Services Elliott & Gard Chapel, November 18, 1953, 2:00 P.M. Officiating Dr. Frank G. Richard, Soloist, Mr. Zeph Fisher, Organist Mrs. Stephen Butcher. Casket Bearers: Mr. Lee Van Zandt, Mr. L. E. Mendenhall, Mr. Tracey Eisiminger, Mr. Dee Elliott, Mr. W. E. Black, Mr. Bert Hirst. Graveside service by Partridge Lodge 503, Interment Memorial Park Cemetery, Service by Elliott & Gard.

WILLIAM M. STIGGINS, born March 22, 1894. Passed away June 8 1972. Service Elliott chapel, June 10, 1972, 2:00 P.M. Officiating, The Reverend E. K. Bauman. Music, duet by Mr. and Mrs. Keith Anderson, Organist Mrs. Dewey Taylor. Casket Bearers: Mr. Joe Canning, Mr. James Stiggins, Mr. James Shafer, Mr. Norval Stiggins, Mr. Glen Havercroft, Mr. Alla Schnurr, Interment Partridge Cemetery.

FRED REXROAD, born February 5, 1897, Darlow, Kansas. Passed away September 17, 1983, Hutchinson, Kansas. Services 2:00 P.M. Elliott Chapel, September 19, 1983. Officiating, Mr. Amos Nisly & Dr. David Geconcillo. Music by Mr. Zeph Fisher and Mrs. Lloyd Griffeth. Casket Bearers: Bret Southards, Bruce Southards, Mark Southards, Mike Haines, Keith Hunter & Dan Maxwell. Interment, Partridge Cemetery, Partridge, Kansas.

DONALD V. "DON" COFFIELD, born August 19, 1914, Mitchell County, Kansas. Passed away September 6, 1986, Hutchinson, Kansas. Elliott Chapel September 9, 1986, 10:00 A. M. Music by Mrs. Naomi Stiggins, Mrs. Virginia Packebush. Interment, Prairie Grove Cemetery, Cawker City, Kansas, September 9, 1986, 3:00 P.M. Officiating, Reverend Jean Wilcox.

MILDRED E. BICKEL, born November 11, 1913. Passed away Jul 6, 1960. Services Elliott

Chapell, July 9, 1960, 2:00 P.M. Officiating Rev. F. M. Eichelberger, Music; Mr. Zeph Fisher, Mrs. B. A. Thompson. Casket Bearers: Mr. Cletis Hunt, Mr. Russell Shook, Mr. Arthur Mezger, Mr. Lewis Farthing, Mr. Ellsworth Philbrick, Mr. Fredrick Hirst. Interment, Fairlawn Cemetery, Service by Elliott & Gard.

DELILAH J. BROWN, 1870-1952, Services Community Church, June 17, 1952, 10:00 A.M. Officiating Dr. Frank G. Richard, Rev. R. L. George. Music by Miss Charlyn Dixon, Mrs. A. R. Miller, Casket Bearers: Mr. A. L. Miller, Mr. A. R. Miller, Mr. E. P. Wenger, Mr. Hensley Hill, Mr. John Koestel, Mr. Bernard Koestel. Interment, Greenwood Cemetery. Service by Elliott & Gard.

MARY ELIZABETH BELT, born January 25, 1894, Arlington, Kansas. Died August 26, 1956, Kingman, Kansas. Services, Wednesday, August 29, 1956, 2 p.m., Livingston Mortuary, Kingman, Kansas. Conducted by Reverend Wm. H. Zook, Reverend Forrest Rohl. Interment, Arlington Cemetery. Music by Mrs. Earl Kostner, Mrs. J. A. Westfall. Casketbearers: Mr. Jack Matson, Mr. LaVern Troyer, Mr. Harold Clayton, Mr. Thurlow Clark, Mr. Francis Shipley, Mr. Ralph Schroeder.

ARCHIE W. SAMUELS, age 49, 1922-1972. Services were held on Sunday, July 2, 1972 from Buhler Mortuary, Buhler, Kansas in charge of Rev. D. D. Hall. Interment Buhler Cemetery, Buhler, Kansas. Casket Bearers: John Friesen, Doug Dick, LeRoy Gehring, Dan McNeeley, Dick Ackley, Robert Burkholder. Buhler Mortuary, Buhler, Kansas.

PETE SHELLENBERGER, age 66, 1906-1972. Services were held on Tuesday, June 13, 1972 from Buhler Grade School Auditorium, Buhler, Kansas in charge of Rev. D. C. Wedel, Rev Nick Rempel. Interment Buhler Cemetery, Buhler, Kansas. Casket Bearers: Robert Burkholder, Dan McNeely, LaVerne Friesen, Albert Becker, Charles Rousell, Harold Swanson. Honorary: Milo Stucky, Avy Masterson, William Tolliver, James Farley, Charles Watkins, Guy Houston, Glenn Seaton.

Music by Robert Senner and John Scherling. In charge of services Buhler Mortuary, Buhler, Kansas.

GEORGE F. FRYAR, born April 30, 1876, Ithaca, Michigan, Entered into rest August 13, 1956, Halstead, Kansas. Services from Pleasant Grove EUB Church, Wednesday, August 15, 1956, 9:30 a.m. Clergymen officiating, Rev. Ralph Walters, Rev. F. E. Auchard. Final resting place, Valley Township Cemetery. Casketbearers: Gene Beaty, Ronald Hefling, Frank Valdois, Roger Hefling, Carl Hoskinson, Allen Johnson. Music by Mr. Leland McElwain & Mrs. Guy Matlack.

EVERETT FRYAR, born December 28, 1910. Passed away, March 13, 1961. Service Elliott Chapel, March 16, 1961, 2:00 P.M. Officiating, Rev. R. S. Fanestil, Rev Homer Wolcott. Music by Mr. Zeph Fisher, Mrs. B. A. Thompson. Casket Bearers: Mr. Robert Jones, Mr. Melvin Kincaid, Mr. Woodrow McElwain, Mr. Wayne Matlack, Mr. Harold Stalcup & Mr. Orville Harper. Interment Pleasant Grove Cemetery, Valley Township.

MARGARET HIRST, born December 20, 1880. Passed away December 16, 1968. Service Elliott Chapel, December 18, 1968, 2:00 P.M. Officiating The Reverend N. Gayle Fischer. Music by Mrs. B. A. Thompson. Casket Bearers: Mr. Robert LaFever, Mr. Bert Hirst, Mr. John Hirst, Mr. Fritz Hirst, Mr. Jim Hirst & Mr. Bob Hirst. Interment Memorial Park Cemetery.

ARTHUR CLARENCE FAGERQUIST, born November 22, 1894, Lindsborg, Kansas. Passed away January 15, 1973, Hutchinson, Kansas. Services Johnson & Sons Memorial Chapel, Friday, January 19, 1973, 2:30 P.M. Clergyman, Reverend Edward J. Dougherty. Music by Mr. Merrill Womach. Casketbearers: Mr. Ron Chitwood, Mr. Steve Chitwood, Mr. Leonard Dirks, Mr. Carl Gustafson, Mr. Chester Teter, Mr. Estell Turner. Last Resting Place, Memorial Park Cemetery.

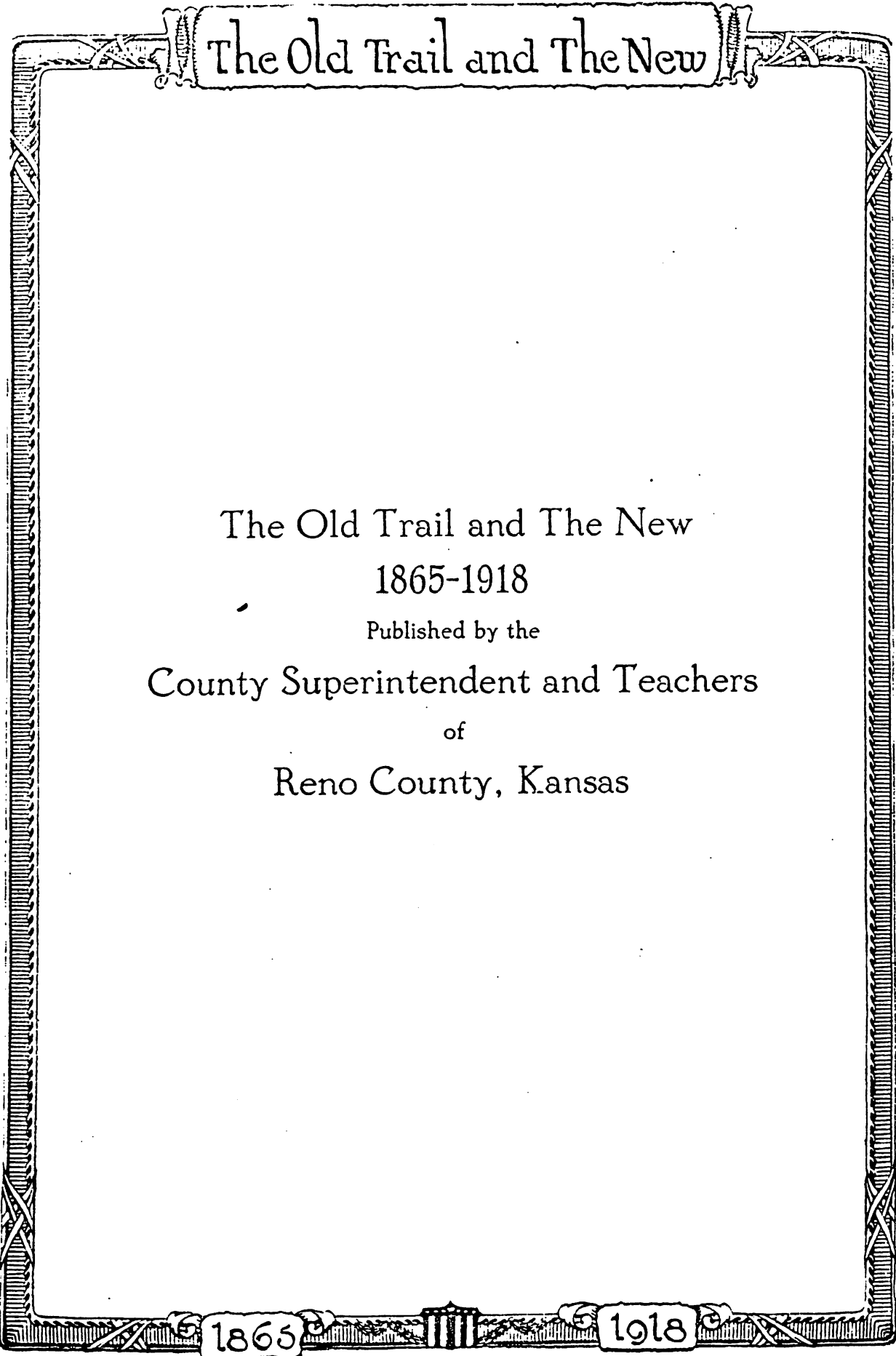

The Old Trail and The New

The Old Trail and The New
1865-1918

Published by the

County Superintendent and Teachers

of

Reno County, Kansas

1865

1918

The Old Trail and The New

The History of Reno County

The territory now included within the limits of Reno County became part of Marion County by Legislative enactment in 1865. This fact explains why the history of Reno County schools, as told on subsequent pages of this book, begins with the first school established within the present boundaries of Marion County. It seems a far cry from the sod school house in which our first county teacher held school until the present day of splendid schools and school buildings. Borne along in the current, progress seems slow because we do not perceive the rate of movement. It is only when we turn aside for a moment to contrast past with present conditions that we recognize the distance we have traveled or the prodigious changes which have taken place along the way.

Reno County was organized in 1868, and some four years later the first school district was formed. This was district No. 1, and has since become the seat of the Hutchinson City Schools.

Prior to the organization of district No. 1, a school had been opened under the management of Miss Jennie Hodgson, whose portrait appears in the gallery of pioneer teachers as shown in another chapter of this book. For some time, Miss Hodgson's school consisted of one pupil, Olive Miller, now Mrs. Olive Ramsey, of 107 Seventh West. This school was supported by contributions from the parents, and when the school reached its maximum size, Miss Hodgson received \$20.00 per month.

In all, one hundred sixty districts have been organized, though the number has been reduced somewhat by the consolidation of districts to form a central school or by joining districts to adjacent districts. There are eighteen graded schools in the county and one hundred thirty one-teacher schools at the present time. During the school year 1916-1917, the Hutchinson school census was 5,566, the enrollment, 4,269; for the graded schools outside the city, the census was 2,396, the enrollment, 2,073; for the one-teacher schools, the census was 4,312, the enrollment, 2,887. The sum total was a census of 12,274 and an enrollment of 9,229.

The high school facilities now include the Hutchinson High School, the Reno County High School at Nickerson; nine Rural High Schools located, respectively, in the cities of Pretty Prairie, Arlington, Partridge, Langdon, Plevna, Sylvia, Abbyville, Haven, Turon; and District High Schools at South Hutchinson and Buhler. A movement is now under way for the organization of rural high districts in two other localities. A few years ago, high school facilities were confined to Hutchinson and Nickerson, and the total number in attendance less than half the present enrollment. It

1865

1918

The Old Trail and The New

is sometimes said that the cities are more favorable to education and particularly high school education than the country. Such a statement does not hold true in Reno County. The city of Hutchinson contains about one-half the population of the county, but the number of young people attending high school from the country is greater, by at least one hundred, than the number in the city.

Subsequent pages of this volume will show with some attempt at detail the past and present conditions in the Reno County schools. The reader will be shown "The Old Trail" in the day of the first settlers, the process of change, the final obliteration of "The Old," and the development and perfection of "The New."

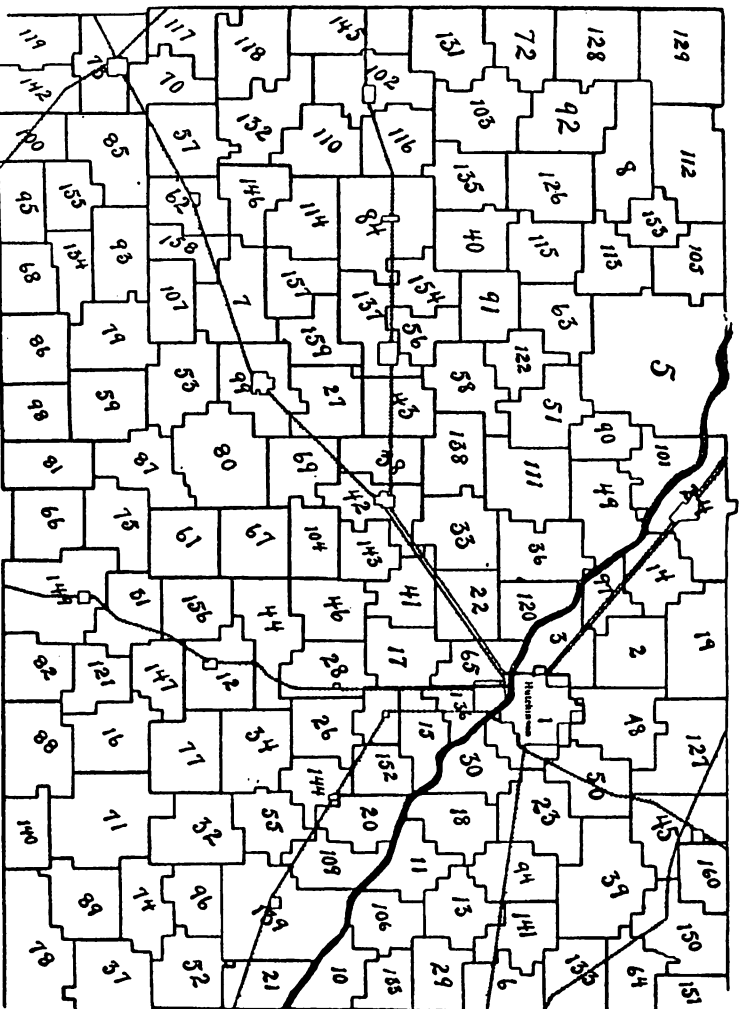

Map of Reno County showing the outline of school districts, and the number of each.

1865

1918

The Old Trail and The New

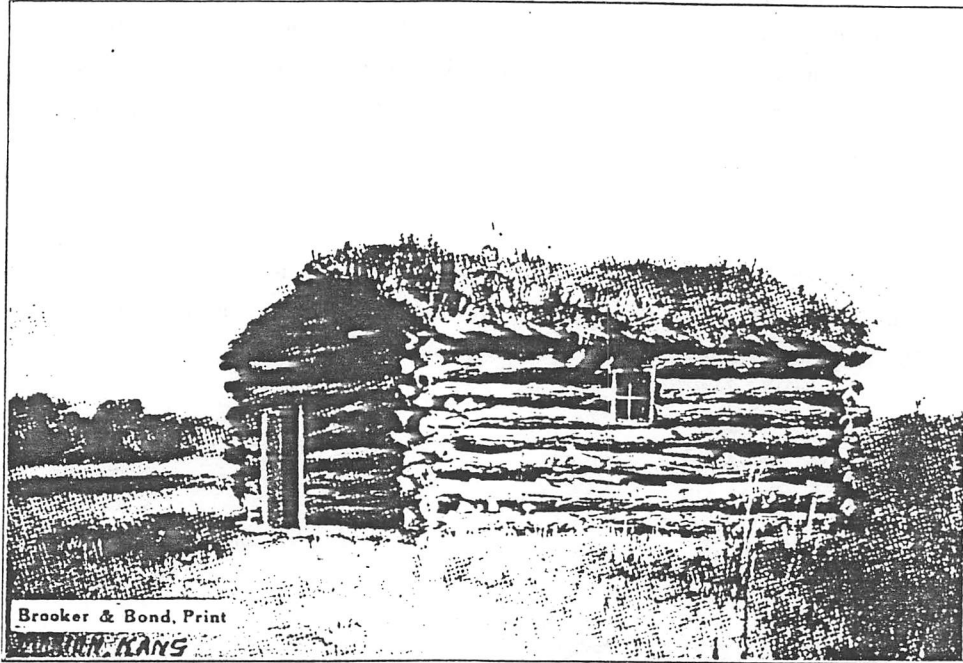

First School House in Marion County. Erected in 1864.
Reno County then formed part of Marion County.

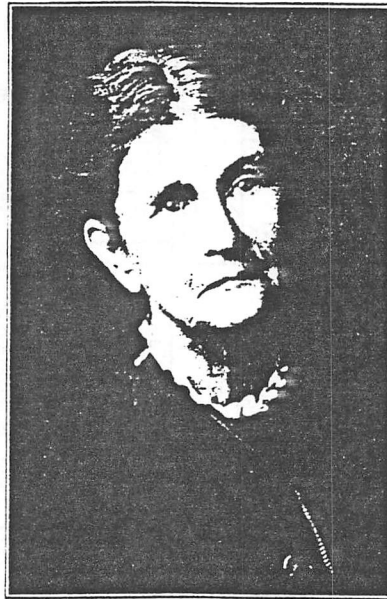

REBECCA A. SHREVE BAXTER.
First Teacher in the School Shown Above.

1865

1918

The Old Trail and The New

First School House and School in Marion, Reno County

The Territorial Legislature, on the 17th day of February, 1880, created the County of Marion, bounded as follows, to-wit: Commencing at the southeast corner of Township 21, South, Range 5, East of the Sixth Principal Meridian, thence North to the Northeast corner of Township 18, South, Range 5, East, thence North to the Southeast corner of Dickinson County, thence West to the Sixth Principal Meridian, thence South to the Southwest corner of Township 21, South, Range 1, East, thence East to the place of beginning.

In June, 1860, William P. Shreve, George Griffith, William H. Billings, Henry Blanchard and B. F. Frazier settled at and near Marion. William P. Shreve, George Griffith and William H. Billings had their families with them, and made permanent settlements on the land they had selected. B. F. Frazier and Henry Blanchard were single men, but each took a claim.

These were the first tracts of land in Marion County to which the title passed from the Government to actual settler. They were the first actual bona fide settlers in Marion County, and were at that time the only bona fide settlers in that vast expanse of prairie wilderness. West of the East line of said county.

In the spring of 1864, before the county was organized, or a school district established, the settlers in and around Marion met and decided to build a log school house and have a school taught therein. John C. Snow, who then lived about one mile Northeast of town, on the East side of Clear Creek, had logs cut for an addition to his house, but upon request of the other settlers, loaned them the logs with which the school house was built. The school house was built on the East side of Muddy Creek, nearly opposite to where the old Waterworks building now stands; the door was located in the West end of the building, one window in the South and one in the North side. It had no wooden floor, nothing but dirt, was covered with puncheons first and then with dirt, the seats were made of split logs smoothed on the split side with a broadax, with four wooden legs, two in each end, and were without backs and had no desks to hold the pupils' books: these, with a dry goods box for a teacher's desk, were all of the inside furniture.

The patrons of the school agreed to pay the teacher a certain sum for teaching a three months' term, there being no public money to use for that purpose. Miss Rebecca A. Shreve was employed to teach the first term of school: this was the first school taught in Marion County. It had an attendance of fifteen scholars.

In June, 1864, at the time I was teaching school in the log school house which had been completed but a short time, just after school had been taken up, one of the Miller boys came running towards the school house and shouted: "Come home, quick, the Indians are coming." The children screamed and cried, and everything was in an uproar and we lost no time in running to our respective homes, where the men soon had the horses hitched to the wagons and we all started East, going as fast as the horses could travel. We went as far as Widow Shaft's, who lived near Elmdale, in Chase County, where we camped and stayed nearly a

1865

1918

The Old Trail and The New

week, but as we saw nothing of the Indians, all the families returned to Marion, but I went to Council Grove, and did not return home till about six months later, so I never finished my term of school, having taught but about nine weeks.

This house was built and the first school taught more than one year before school district No. 1 was organized or established. By an act of the Legislature of February 17th, 1865, the boundary lines of the county were extended from the Northwest corner of the county, on the township line to the West line of the State, thence South to the Southwest corner of the state, thence East on the state line to the Sixth Principal Meridian, thence North on the Meridian line to the Southwest corner of the county, and embraced all of the old county. It was 286 miles long at its longest point, and 112 miles wide at its widest point, and contained 29,088 square miles.

In June, 1865, after the county lines were re-established, Governor Samuel J. Crawford, by proclamation in accordance with the prayer of a petition signed by the citizens of said county, organized the county, and appointed county officers.

After the county was organized, School District No. 1 was established and organized, its boundaries were co-extensive with those of the county, and it became the owner of said log school house, and several terms of school were taught therein, before the new stone school house was built.

The old Santa Fe Road entered the county near its Northeast corner, and passed through it in a Southwesterly direction, intersecting the Arkansas River at or near where Ellinwood, Barton County, is now located. Along said road were scattered numerous trading posts and stage stations, and at each of the trading posts, intoxicating liquors were sold. After the organization of the county, and School District No. 1, all of the property belonging to said ranchmen, was assessed for taxation by the Marion County Assessor.

A liquor license fee was assessed against each ranch keeper who sold intoxicating liquors, by the officers of the county. The taxes on the property and the liquor license fees were collected by the proper officers, and paid into the county treasury, which practice continued until 1868, when by an act of the Legislature, the county was restored to its original size. The county lines in 1865, were extended so as to give the county the right to collect taxes and liquor license fees from those ranchmen, for, without it, they were escaping all taxation. At that time, there was not sufficient property of a taxable nature in the county, to raise sufficient funds to pay the running expenses of the county, and support a school, without enlarging the county and including those ranchmen, as was done.

The territory embraced in said School District No. 1, in 1865, is now divided into thirty-seven counties, containing in 1910, 2,383 school districts, having a school population of 121,011, employing 1,429 teachers, besides having numerous school district and county high schools. It, also, contains a large number of colleges and other educational institutions, and had in 1911, a population of 407,862.

REBECCA A. SHREVE BAXTER.

First Teacher in District No. 1.

1865

1918

The Old Trail and The New

PIONEER TEACHERS RENO COUNTY



Jennie Hodgson
First Teacher in Hutchinson



One of the well-known pioneer teachers of Reno County was Mrs. Charlotte Sample, now past 85 years of age, a resident of Hutchinson. Mrs. Sample was born in West Hartford, Conn., afterwards moving to Ohio. She came to Hutchinson in 1874, the year following the grasshopper raid. Having received a good education in Connecticut, and having become a teacher in Ohio, she turned to teaching in Kansas. Her first school was conducted in a sod school house near Medora, at a salary of \$25.00 per month. School was held six days in the week.

School was a new thing in those days, and children gathered at the sod house seat of learning for miles around. There were few books, no blackboard, and very meager apparatus, indeed.

It is related that Mrs. Sample went from house to house, soliciting small amounts from those able and willing to contribute, in the effort to raise money to buy a dictionary. Finally, the coveted lexicon was obtained, only to be stolen a short time after its purchase by someone who entered the school without leave and carried it away.

Mrs. Sample was a very energetic and successful teacher in her day. Many of her former pupils, now mature men and women of middle life or past that period, live near Medora. These people speak of their old teacher with great respect. The memory of the old school days, though full of hardships, are still dear to them.

1865

1918

The Old Trail and The New



MRS. E. H. RICHARDSON

Mrs. Richardson occupies a class by herself in the history of Reno County teachers. No other has taught so many years or in so many kinds of work as she. Hundreds and thousands of pupils, many of them now in mature or middle life, are indebted to Mrs. Richardson for their education and preparation for life. This large and constantly enlarging company of former pupils, mindful of her patience, enthusiasm, and personal interest in their individual welfare are pleased to honor her as a beloved teacher and kindly adviser.

Mrs. Richardson has always given her very best to the work she has undertaken to do. She has taught in the rural schools of the county, in the grades of the city schools, in the high school, served as principal of the high school for some years, and may now be found at her post of duty as an instructor in the Hutchinson High School.

Mrs. Richardson had the advantage of excellent schools in laying the foundations of her education. She was graduated from the high school at Athens, Ohio, in 1856, and in 1860, she finished a four-year course and received her degree from the Springfield Female College. Referring to her work in these institutions, Mrs. Richardson recently declared in answer to an inquiry that she was a graduate of both of them, but that she had learned ten times more in the schools of Reno County than she ever learned in high school or college.

PROFESSOR E. L. PAYNE

Professor E. L. Payne belongs on the list of those who have achieved distinction as well as on the record of pioneer teachers. Coming to Kansas in 1878, he entered the profession of teaching and climbed steadily upward to the top of his profession. He taught in the district schools of Lincoln, South Reno, and Valley townships, also in South Hutchinson and Nickerson. Many of the leading professional and business men of Hutchinson and Reno County were former pupils of Mr. Payne.

Mr. Payne graduated from the Kansas State Normal in 1883, and in 1884 he was elected to the office of County Superintendent. He held this office for four years, during which period the districts assumed something like their present form. He introduced the classification register in 1886, and the following year ten students were graduated. This number has now reached 25⁰ or more each year. Mr. Payne regards the inauguration of this system in Reno County, which led to its acceptance throughout the state as a matter of law, as his greatest achievement.

During his term as superintendent, Mr. Payne was married to Miss Lizzie Cost, of Maryland. The six children of this union are all graduates of the Kansas State Normal. The five daughters hold high positions as teachers, and the one son is in the national army.

Mr. Payne was an instructor in the Department of Mathematics of the Kansas State Normal for over twenty years, twelve of which he was head of the department.

Mr. Payne has long been recognized as one of the best all-round scholars and educators in the state. He holds life certificates which entitle him to teach in half the states of the union, and degrees from several colleges and universities. Since leaving the State Normal, he has taught in Chicago, and in Miami University.

Supt. J. M. Greenwood said, "Mr. Payne has done a great work for the teaching of Mathematics in Kansas." Mr. Payne did his duty, as he saw it, with all his strength.



1863

1918

The Old Trail and The New

The County Common School Commencement

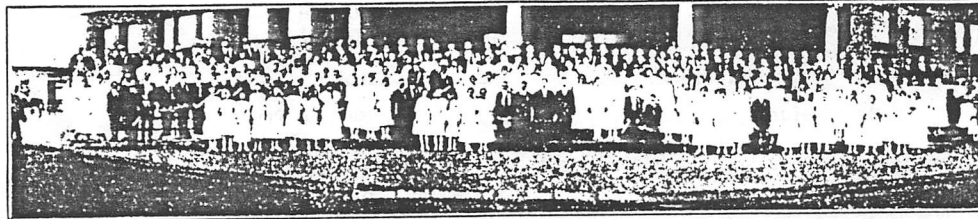

Graduating Class of 1917.

The most beautiful and significant interschool event each year is the Common School Commencement, held in the Convention Hall at Hutchinson. Here the graduates are gathered from the entire county, and when seated upon the platform, the picture is a most pleasing and inspiring one, indeed. The event is so popular that a very large audience assembles in honor of the occasion. The class of 1917 contained 240 members. The class of 1918 will be the largest in the history of our schools, numbering in all 290 members.

The diploma issued to common school graduates qualifies the holder to enter the Freshman class of any high school in the state. A notable and worthy feature of our graduating exercises for the past five years has been that the program has begun at two o'clock on each occasion. At precisely two, the members of the class have started upon the platform to take the places arranged for them. It is also a notable fact that very few, often less than ten, have failed to be present and take part in the exercises. The two facts, that of promptness and almost perfect attendance, are evidence of the spirit and discipline of the young people who finish the common schools of good, old Reno County.

CLASS ROLL FOR NINETEEN HUNDRED EIGHTEEN.

290 Members.

| Dist. | Name— | Graduate— |
|-------|-------------------|---------------------------------------------------------------------------------------------------------|
| 2 | Mitchell..... | Nora De Noon |
| 3 | North Reno..... | Elizabeth Hadley Thelma Lehr Lawrence Lear Kenneth Macy Donald Pennington Laura Sterling |
| 8 | Walnut Grove..... | Grace McCandless |
| 10 | Vansickle..... | Margaret Bogner Alice Blubaugh Inez Fryar Wallace Morgan |
| 13 | Lawson..... | Kyle Engler Nettie Hamm |
| 18 | Maguire..... | Harold Rayl Vernon Schlupp |
| 21 | Reno..... | Daniel Forker John Forker |

The Old Trail and The New

| | | |
|----|-------------------------|----------------------------------------------------------------------------------|
| 22 | Poplar..... | Mary Epperson Selma Oberg |
| 26 | Excelsior..... | Yozelle Leighty Myrtle Shirk |
| 27 | Westminster..... | Abigail Sims |
| 29 | Hunt..... | Bertha Fryar John Myers Alice Stanley Ruth Stanley |
| 30 | Ijams..... | Roy Burgess Ruth Donnell Kenneth Parker Ruth Wallstein Roy Wallstein |
| 32 | Highland..... | Mabel Norton |
| 36 | Salt Creek..... | Effie Smith |
| 37 | Antioch..... | Violet Kirkpatrick |
| 39 | Willow Grove..... | Frank Broyles Mary Brickey Vera Skinner |
| | | Post Graduate. |
| 39 | Willow Grove..... | Katharina Unruh |
| 43 | John Martin..... | Hazel Deupser Harvey Finfrock James Norris |
| 44 | Zion..... | Clara Magnuson Helen Magnuson Carl Magnuson |
| 46 | Red Rock..... | Montie Barb Roy Barkhurst |
| 48 | Prosperity..... | Dale Baldrige Ruth Coleman |
| 49 | Centennial..... | Rhoda Lawrence |
| 51 | Fairview..... | Jay Newell |
| 52 | Sylvan..... | Caroline Beltz |
| 56 | Fair Prairie..... | Hazel Deck |
| 58 | Eden Prairie..... | Viola Zimmerman Irvan Zimmerman |
| 65 | Valley Pride..... | Arthur Graves Thelma Hartman Redell Hartman Evelyn Whittle |
| 66 | Old Pretty Prairie..... | Kathryn Brown Twila McClure Daniel Stucky Bertha Young |
| 67 | Troy..... | Alvessie Pike Oscar Pike Fred Westbrook Oval Westbrook |

1865

1918

The Old Trail and The New

| | | |
|-----|---------------------|--------------------------------------------------|
| 69 | Pleasant View..... | Mabel Diggs |
| 72 | Reno..... | Rosa Moeckel |
| 75 | Prairie Hall..... | James Henry Arthur Henry Ralph McCowan |
| 77 | Shiloh..... | John Roberson Edna Roberson |
| 79 | Pleasant Hill..... | Iva Ponce Mary Webber |
| 81 | Roscoe..... | Beulah Boyd Nellie Denison |
| 83 | Pleasant View..... | Myrl Schweizer |
| 86 | Ocoee..... | Grace Layman Edna Yapple |
| 87 | Parallel..... | John Schwab Hazel Schwab |
| 88 | Evening Star..... | Edward Kaufman |
| 89 | Balm Plains..... | Oscar Van Campen Horace Van Campen |
| 90 | Eagle..... | Rufus Detter Curtis Lanham |
| 92 | Rising Sun..... | Madge Holcomb Leah Keesling Joel Meador |
| 93 | Bell..... | Fay Railsback Walter Sowers Eugene Tennant |
| 94 | Kent..... | Lucile Coberly Charles Lewis Harold Mathes |
| 95 | Belmont..... | Gladys Crotts |
| 96 | Friendship..... | Emil Blocker Glenna Valdois |
| 97 | Fruit Valley..... | Opal Mummey Elda Schlegel |
| 105 | Hodge..... | Arthur Murphy |
| 106 | Victor..... | Carl Hoskinson Sylvia Imel Gawen O'Neal |
| 107 | Fountain Green..... | Flora Shackelford |
| 110 | Jarvis..... | Naomi Edwards Mary Marshall |
| 111 | Central..... | Lloyd Cooper Helen Metcalf Rhea Potter |
| 112 | Center..... | Zella Leslie Myrtle Wisby |

1865

1918

The Old Trail and The New

| | | |
|-----|---------------------|-------------------------------------------------------------------------------------------------------------------|
| 113 | Menonite..... | Charley Geist |
| 114 | Hopewell..... | Insley Truitt |
| 116 | Hazen..... | Clara Chambers Waldo Shuff |
| 117 | Pleasant Ridge..... | Traverse Bunyan Albert Kiger Ruth McCullough Gertrude Tipton |
| 118 | Porter..... | Ray Moore Manford Waite |
| 121 | Springvale..... | Adina Graber Emma C. Graber Ida Goering |
| 122 | Enterprise..... | Herbert Bourell |
| 128 | Prairie Grove..... | Reno Cramer |
| 130 | Liberty..... | Faye Havecroft Rosa P. Nusser Bertha Saxton Thelma Saxton |
| 131 | South Hayes..... | Arthur Abbott |
| 133 | Lily Dale..... | Cornelius B. Friesen |
| 134 | Lerado..... | Nola Snell |
| 138 | West Eureka..... | Theodore Buckley Kathryn Crandall Marie Durlinger Chesley Heironimus Sarah Palmatier |
| 144 | Harmony..... | Elizabeth Williams Gladys Williams |
| 146 | U. S..... | Gladys Royse |
| 147 | Sam Hill..... | Margaret McGuire |
| 148 | Elmer..... | Mildred Lyman Marie Neal |
| 152 | Daisy..... | Nina Pauline Robertson |
| 154 | Bethel..... | Doris Copenhaver Bessie Gagnebin Lenore Gagnebin Otto Postier Beatrice Salsgiver Melvin Williamson |
| 156 | Crescent..... | Ruth Halloran |
| 157 | Clark..... | Horace Day Bodwell Wilbert K. Bodwell Delbert Lindahl Orie Lindahl Ralph Secrest Iolet Wright |
| 158 | Maple Grove..... | Maude McAtee |

1863

1918

The Old Trail and The New

Union Five..... Willie Albetrson
 Alice Burke
 Delmar Cole
 Zelda Fossey
 Thelma Johnson
 Alva Leatherman
 Ralph Rupp
 Willis Voke

Castleton Leo Duke
 Helen Duke
 Louisa Lewis
 Marvin Voth
 Oscar West
 Harvey Zimmerman

Lincoln Deloras Swartzell

Partridge Ruby Cummins
 Rose Davis
 Geraldine Evans
 Louise Haskard
 Mildred Kitch
 Herman Miller
 Ernest Mulvaney
 Maurice Osborne
 William O'Hara
 Margaret O'Hara
 Keith Parrish
 Glenn Toms
 Wilma Williams
 Viola Williams

Medora Dorothy Calbert
 Katherine Poulton
 Ignatia Shea

Langdon Helen Chrislip
 Harold Carder
 Muriel Dodd
 Lillian Griffin
 Rae Harper
 Dollie Holmes
 Ida Holmes
 Agnes Kelley
 Ruth Raines
 Reaves Sherow
 Violet Sherow

Plevna Preston Akers
 Hazel Cochren
 Helen Hartman
 Emil Lewis

Arlington James Fay Burling
 Carl William Hayes
 Lois Maudene Hemphill
 Hallie Elma Porter
 C. Frank Sartain
 Claude D. Walborn

Sylvia Max Austin
 Elva Book
 Irene Coleman
 Marie Downs
 Lura Gill
 Pearl Josephson
 Joyce Myers
 Corl McPherson
 Ellen Proctor
 Georgia Thompson
 Dorothy Vester
 Clarence Wagner

Huntsville Bernice Fegett
 Lon Hester
 Glenn Hester
 Leona School

South Hutchin Helen Blue
 Byron Blue
 Cleo Hanning
 Dorothy Wright
 Richard Wray

Abbyville Orville Clark
 Wayne Dunn
 Carl Dunn
 Mary Fraser
 Grace McCray
 Robert Porter
 Lucile Rumford
 Raymond Rush
 Grace Schwitters
 Clair Schnurr

Haven Wilma Astle
 Lucile Astle
 Florence Auer
 Clyde Alexander
 Floy Brown
 Ruby East
 Henry Guhl
 Russell Hiatt
 Mary Hardesty
 Duane Henderson
 Ruby Kennedy
 Hilda Tonn

Pretty Prairie Myrtle Catlin
 Orval Dopps
 Martin Graber
 Ella Graber
 Bernard Graber
 Walter Graber
 Albert Graber
 John Goering
 Mabel Krehbiel
 Leslie Musick
 Beatrice Mitchell
 Ethel McCubbins
 Georgia Shelley
 Dora Schmitt
 Eugene Stevens
 Emma Stucky
 Bernice Winfrey

Buhler Lydia Adrian
 Tressa Dotts
 Margaret Dirks
 Peter Dyck
 Agnes Jansen
 Frank R. Janzen
 Emma Lange
 B. A. Martens
 Arnold Ratzlaff
 Curt Reimer
 Mary Siemens
 Elizabeth Willems
 Henry T. Willems

Post Graduates.

Union Five..... Cec'! McKee
 Mizerva Voke

The schedule of teachers' salaries for the school year, 1918-1919, shows an average increase over the salary list given here from \$10.00 to \$20.00 per month. In a few cases, the increase is greater than the latter amount.

ROSTER OF TEACHERS (1917-1918)

| Dist. | Name. | School Address | Home Address | Began. | Length. | Salary. | Cert. | |
|-------|-------------------|-------------------------|-------------------------------|-------------------------------|---------|---------|---------|------|
| 2 | Mitchell..... | Mabel Siler..... | Hutchinson, 3..... | 217 E 11th, Hutchinson..... | 9-10 | 8 | \$75.00 | N T |
| 3 | North Reno..... | Maud Barr..... | Hutchinson, 3..... | Emporia..... | 9-3 | 9 | 80.00 | 1 |
| 5 | Union Five..... | M. Cleo Whittaker..... | Sterling, 1..... | Oatville..... | 9-3 | 8 | 85.00 | 1 |
| | | Zella G. Kirkhuff..... | Sterling, 1..... | Nickerson..... | 9-3 | 8 | 75.00 | N T |
| | | Isabel Lawrence..... | Sterling, 1..... | Nickerson..... | 9-3 | 8 | 75.00 | N T |
| 6 | Fairview..... | Roberta Goddard..... | 700 "B" East, Hutchinson..... | 700 "B" East, Hutchinson..... | 9-10 | 7 | 70.00 | N T |
| 7 | Old Langdon..... | Elta Harper..... | Arlington, 1..... | Langdon..... | 9-17 | 7 | 80.00 | N T |
| 8 | Walnut Grove..... | Albert A. Haltom..... | Alden..... | Alden..... | 9-10 | 8 | 62.50 | N T |
| 10 | Vansickle..... | Asa E. Taylor..... | Haven, 1..... | Haven, 1..... | 9-10 | 7 | 75.00 | N T |
| 11 | Dodge..... | Helen Hill..... | Hutchinson, 2..... | Hutchinson, 2..... | 9-3 | 8 | 70.00 | N T |
| 12 | Castleton..... | Rosina Sandberg..... | Castleton..... | McPherson..... | 9-10 | 8 | 80.00 | 1 |
| | | Marie Brink..... | Castleton..... | 209 W. 7th, Hutchinson..... | 9-10 | 8 | 65.00 | N T |
| | | Annie Spence..... | Castleton..... | McPherson..... | 9-10 | 8 | 80.00 | 1 |
| 13 | Lawson..... | Chas. R. Gordon..... | Burrton, 4..... | Burrton, 4..... | 9-10 | 7½ | 80.00 | 2 |
| 14 | Olmstead..... | Vallie Tucker..... | Nickerson, 1..... | Nickerson..... | 9-10 | 8 | | 3 |
| 15 | Fairview..... | Evelyn Martin..... | Hutchinson, 6..... | Hutchinson, 1..... | 9-3 | 8 | 60.00 | 2 |
| 16 | Savage..... | Juliann Fair..... | Pretty Prairie, 2..... | Hutchinson, 5..... | 9-10 | 7 | 65.00 | 2 |
| 17 | Buckeye..... | Jay W. Glass..... | Hutchinson, 5..... | Hutchinson, 5..... | 9-3 | 8 | 75.00 | 2 |
| 18 | Maguire..... | Lurissa Chaffin..... | Hutchinson, 2..... | 619 "A" East, Hutchinson..... | 9-10 | 8 | 65.00 | 2 |
| 19 | Valley..... | Dorothy Martin..... | Hutchinson, 3..... | Hutchinson, 1..... | 9-3 | 7 | 60.00 | N T |
| 20 | Laurel..... | Gladys Van Buren..... | Haven, 2..... | Burrton..... | 9-10 | 7 | 80.00 | 2 |
| 21 | Reno..... | Maude Kinder..... | Haven, 1..... | Hutchinson, 6..... | 9-10 | 8 | 80.00 | 1 |
| 22 | Poplar..... | Nellie D. Dixon..... | Hutchinson, 1..... | Hutchinson, 1..... | 9-10 | 8 | 75.00 | S |
| 23 | Obee..... | Minnie Peppiatt..... | Hutchinson, 4..... | Ellsworth..... | 9-3 | 8 | 80.00 | Life |
| 24 | Nickerson..... | Wirt Davidson..... | Nickerson..... | Nickerson..... | 9-3 | 9 | 100.00 | 1 |
| | | Grace Karr..... | Nickerson..... | Nickerson..... | 9-3 | 9 | 65.00 | N T |
| | | Agnes Neumann..... | Nickerson..... | Nickerson..... | 9-3 | 9 | 65.00 | N T |
| | | Ruth Erion..... | Nickerson..... | Nickerson..... | 9-3 | 9 | 65.00 | N T |
| | | Mildred Dean..... | Nickerson..... | Nickerson..... | 9-3 | 9 | 65.00 | 1 |
| | | Mrs. E. Chittenden..... | Nickerson..... | Nickerson..... | 9-3 | 9 | 65.00 | City |
| 26 | Excelsior..... | Hazel Atkinson..... | Darlow, 1..... | Haven..... | 9-10 | 7 | 55.00 | 2 |
| 27 | Westminster..... | Sanford E. Earl..... | Partridge..... | Partridge..... | 9-3 | 8 | 70.00 | 2 |

1865

1918

The Old Trail and The New

The Old Trail and The New

ROSTER OF TEACHERS—(Continued)

| | | | | | | | | | |
|----|----------------------------------|---------------------|------------------------|----------------------------|------|-----|--------|------|---|
| 28 | Lincoln | Annalola Beeson | Darlow, 1 | 300 W. 12th, Hutchinson | 9-17 | 8 | 70.00 | 1 | |
| | | Mabel D. Corey | Darlow, 1 | Hutchinson, 6 | 9-17 | 8 | 50.00 | 2 | |
| 29 | Hunt | Ethel Redd | Burrtton, 1 | Hutchinson, 1 | 9-17 | 7 | 60.00 | N | T |
| 30 | Ijams | Mgt. Wolfersberger | Hutchinson, 1407 E 4th | 1407 E. 4th, Hutchinson | 9-10 | 8 | 70.00 | N | T |
| 31 | Lone Star | Agnes Patton | Pretty Prairie | Pretty Prairie | 9-10 | 8 | 65.00 | 2 | |
| 32 | Highland | Edith Rathbun | Haven, 3 | 607 "B" West, Hutchinson | 9-10 | 7 | 60.00 | N | T |
| 33 | East Eureka | Flora Dixon | Hutchinson, 1 (Box 33) | Hutchinson, 1, R. F. D. | 9-10 | 7 | 60.00 | N | T |
| 34 | Mound | Carrie R. Coley | Hutchinson, 6 | Hutchinson | 9-10 | 7 | 75.00 | 1 | |
| 36 | Salt Creek | Nelia Norris | Nickerson, 1 | Nickerson | 9-3 | 8 | 60.00 | N | T |
| 37 | Antioch | Donald O'Neal | Mt. Hope, 1 | Burrtton | 9-4 | 7-8 | 60.00 | 2 | |
| 38 | Franklin | Edith Symms | Partridge, 2 | Hutchinson | 9-3 | 8 | 67.50 | N | T |
| 39 | Willow Grove | Julia Shive | Buhler, 2 | Hutchinson | 9-3 | 7 | 60.00 | N | T |
| 40 | Independence | Edith Hinshaw | Plevna | Plevna | 9-10 | 7 | 65.00 | 2 | |
| 41 | Elmhirst | Mary Williams | Darlow | Darlow | 9-3 | 8 | 70.00 | 1 | |
| 2 | Partridge Rural | John A. Vohringer | Partridge | Partridge | 9-3 | 9 | 115.00 | S | |
| | High Schol. | Helen Strain | Partridge | Jamestown | 9-3 | 9 | 77.50 | S | |
| 42 | Partridge Ele- mentary School | Madge Goudy | Partridge | Partridge | 9-3 | 9 | 65.00 | S | |
| | | Eleanor Lyon | Partridge | Hutchinson, 3 | 9-3 | 9 | 77.50 | 1 | |
| | | Maude Puckett | Partridge | Partridge | 9-3 | 9 | 77.50 | 1 | |
| 43 | John Martin | L. C. McIver | Abbyville, 1 | Abbyville, 1 | 9-11 | 7 | 70.00 | 1 | |
| 44 | Zion | E. Lena Fair | Darlow, 1 | Hutchinson, 5 | 9-3 | 8 | 65.00 | N | T |
| 45 | Medora | W. E. Lincoln | Medora | Hutchinson | 9-3 | 8 | 80.00 | N | T |
| | | Freda Leonard | Medora | 507 E. 9th, Hutchinon | 9-3 | 8 | 62.50 | N | T |
| | | Cecil Tinsley | Medora | 408 E. 1st, Hutchinson | 9-3 | 8 | 62.50 | N | T |
| 46 | Red Rock | Esther Smith | Hutchinson, 5 | Nickerson, 1 | 9-3 | 8 | 50.00 | 2 | |
| 48 | Prosperity | Nellie S. Forrester | Hutchinson, 4 | 215 W. 12th, Hutchinson | 9-10 | 8 | 80.00 | 1 | |
| 49 | Centennial | Mabel Griffin | Nickerson | Nickerson | 9-10 | 8 | 80.00 | N | T |
| 50 | Union Valley | A. M. Wentz | 817 E 10th, Hutchinson | 817 E. 10th, Hutchinson | 9-3 | 8 | 70.00 | 2 | |
| 51 | Fairview | Blanche Russell | Sterling, 1 | Odessa, Mo. | 9-10 | 8 | 65.00 | 2 | |
| 52 | Sylvan | Blanche Dewhirst | Haven, 1 | 126 "F" West, Hutchinson | 9-4 | 8 | 60.00 | N | T |
| 53 | Pleasant Valley | Estelle Doyle | Arlington, 1 | 520 N. Plum, Hutchinson | 9-3 | 7 | 50.00 | 1 | |
| 55 | Olive | Opal Hoffman | Haven, 3 | 512 N. Main | 9-3 | 8 | 70.00 | N | T |
| 56 | Fair Prairie | Agnes Knoefel | Abbyville, 1 | Abbyville, 1 | 9-10 | 7 | 50.00 | 1 | |
| 57 | Jordan Springs | Clara Whittaker | Langdon, 2 | Sleeper, Mo. | 9-3 | 8 | 70.00 | N | T |
| 58 | Eden Prairie | Birdie Dean | Abbyville, 2 | Nickerson | 9-10 | 7 | 70.00 | N | T |
| 59 | Sego | Florence Housh | Arlington, 2 | Valley Falls | 9-10 | 7-8 | 80.00 | 2 | |
| 61 | Riverton | Frances White | Partridge, 1 | Castleton | 9-3 | 7 | 55.00 | N | T |
| 5 | Langdon Rural | Cora DeVault | Langdon | Ocheltree | 9-3 | 9 | 100.00 | S | |
| | High School | Jennie Sloan | Langdon | Zenda | 9-3 | 9 | 85.00 | Life | |
| 62 | Langdon Ele- mentary School | Claude S. Moore | Langdon | Arlington, 1 | 9-3 | 9 | 85.00 | 1 | |
| | | Blanche Yoder | Langdon | 313 E. Snerman, Hutchinson | 9-3 | 9 | 75.00 | 1 | |
| 63 | Ireton | Olga Wipf | Plevna, 2 | Plevna, 2 | 9-17 | 7 | 60.00 | N | T |
| 64 | Lakeside | A. A. Gaeddert | Buhler, 2 | Buhler, 2 | 9-3 | 7 | 80.00 | 1 | |

1865

1918

ROSTER OF TEACHERS—(Continued)

| | | | | | | | | | |
|----|---------------------------------------|-------------------------|-------------------------------|---------------------------------|------|---|--------|------|---|
| 65 | Valley Pride..... | Myrtle Fair | Hutchinson, 5..... | Hutchinson, 5 | 9-10 | 8 | 70.00 | N | T |
| 66 | Old Pret Prairie..... | Edith Henry | Pretty Prairie, 3..... | Pretty Prairie, 3 | 9-10 | 8 | 60.00 | N | T |
| 67 | Troy..... | Fanchon Batte | Partridge, 1..... | Nickerson | 9-10 | 8 | 55.00 | 3 | |
| 68 | New Home..... | Ona Dillman | Penalosa, 1..... | Partridge | 9-10 | 7 | 70.00 | 3 | |
| 69 | Pleasant View..... | Pearle Joslin | Partridge, 2..... | Nickerson | 9-10 | 7 | 75.00 | 1 | |
| 71 | Red Hill..... | Pearl Cameron | Castleton, 1..... | Altamont | 9-17 | 7 | 60.00 | S | |
| 72 | Reno..... | Irl B. Clothier | Zenith | Zenith | 9-24 | 7 | 85.00 | 1 | |
| 73 | Turon..... | Jennie C. Walker..... | Turon | Cunningham | 9-3 | 9 | 111.00 | Life | |
| | | Stella Tremaine | Turon | Iuka | 9-3 | 9 | 100.00 | Life | |
| | | Mary L. Smith..... | Turon | Mt. Hope | 9-3 | 9 | 75.00 | S | |
| | | Earl Snyder | Turon | Turon | 9-3 | 9 | 65.00 | N | T |
| | | Edith Geesling | Turon | Turon | 9-3 | 9 | 65.00 | 1 | |
| | | Ethel Geesling | Turon | Turon | 9-3 | 9 | 55.00 | N | T |
| | | Edna R. Johnson..... | Turon | Yates Center | 9-3 | 9 | 75.00 | N | T |
| 74 | Sumner..... | Isabel Obee | Haven, 1..... | Hutchinson, 1 | 9-17 | 7 | 65.00 | 2 | |
| 75 | Prairie Hall..... | Grace Burris | Pretty Prairie, 3 | 126 W. 1th, Hutchinson..... | 9-10 | 8 | 70.00 | 1 | |
| 77 | Shiloh..... | Florence White | Castleton, 1..... | 702 "B" West, Hutchinson..... | 9-10 | 7 | 57.50 | N | T |
| 78 | St. Joe..... | Sister Ermenhilda | Mt. Hope, 1..... | St. John's Institute, Dchita .. | 9-10 | 9 | 65.00 | | |
| 79 | Pleasant Hill..... | Josephine Wood | Arlington, 2..... | Hutchinson, 225 "A" East..... | 9-3 | 7 | 70.00 | 2 | |
| 80 | High Point..... | Nettie Dillman | Partridge | Partridge | 9-10 | 7 | 60.00 | 2 | |
| 81 | Roscoe..... | George M. French..... | Kingman, 4..... | Pretty Prairie | 9-10 | 7 | 70.00 | 2 | |
| 82 | Albion..... | Amos J. Flickinger..... | Pretty Prairie | Pretty Prairie | 9-10 | 7 | 70.00 | 3 | |
| 83 | Pleasant View..... | Carrie Latham | Turon, 2..... | Penalosa | 9-10 | 8 | 70.00 | N | T |
| 3 | Plevna Rural | L. T. Perrill | Plevna | Tar Kiln, Ark..... | 9-3 | 9 | 90.00 | S | |
| | High School..... | Gladys Draher | Plevna | Beloit | 9-3 | 9 | 95.00 | S | |
| 84 | Plevna Ele- mentary School..... | Dwight O'Hara | Plevna | Hutchinson | 9-3 | 9 | 70.00 | 2 | |
| | | Nettie Maltby | Plevna | Hutchinson, 928 So. Main..... | 9-3 | 9 | 70.00 | 1 | |
| | | Iva Sample | Plevna | 1000 E. 8th, Hutchinson..... | 9-3 | 9 | 65.00 | 3 | |
| 86 | Ocoe..... | Golda Tague | Arlington, care Lillie Beadma | 114 W. 13th, Hutchinson..... | 9-17 | 7 | 60.00 | 3 | |
| 87 | Parallel..... | E'hel Chase | Pretty Prairie, 3 | 123 Park, Hutchinson..... | 9-3 | 7 | 65.00 | 1 | |
| 88 | Evening Star..... | Ralph Young | Pretty Prairie, 1..... | Pretty Prairie | 9-10 | 7 | 65.00 | N | T |
| 89 | Balm Plains..... | Bessie O'Bleness'..... | Cheney, 2..... | 605 6th East, Hutchinson..... | 9-17 | 7 | 60.00 | N | T |
| 90 | Eagle..... | Iva Stevens | Nickerson, 2..... | 419 6th East, Hutchinson..... | 9-10 | 7 | 55.00 | 2 | |
| 91 | Antioch..... | Eva Green | Abbyville, 2..... | Nickerson | 9-3 | 7 | 60.00 | N | T |
| 92 | Rising Sun..... | Steva P. James | Plevna, 1..... | 113 Exchange, Emporia..... | 9-10 | 8 | 75.00 | 1 | |
| 93 | Bell..... | Hazel Catte | Langdon | Langdon | 9-10 | 7 | 60.00 | N | T |
| 94 | Kent..... | Luey Caplinger | 600 W. 14th, Hutchinson..... | 300 W. 14th, Hutchinson | 9-3 | 8 | 70.00 | N | T |
| 95 | Belmont..... | Ola Latham | Penalosa, 1..... | Penalosa | 9-3 | 7 | 55.00 | N | T |
| 96 | Friendship | Mrs. Ethel Everett..... | Haven, 3..... | 115 S. Jefferson, Hutchinson .. | 9-3 | 8 | 70.00 | N | T |
| 97 | Fruit Valley..... | Paul L. Perry | Nickerson | Nickerson | 9-3 | 8 | 70.00 | 3 | |
| 98 | Loda..... | Wilhelmina Busch..... | Kineman, 4..... | Arlington | 9-3 | 7 | 55.00 | 3 | |
| 1 | Arlington Rural High School..... | B. F. Sinclair..... | Arlington | Arlington | 9-3 | 9 | 115.00 | Life | |
| | | Winnie Ralstin..... | Arlington | So. Oak St., Wichita..... | 9-3 | 9 | 75.00 | S | |

1865

1918

The Old Trail and The New

The Old Trail and The New

ROSTER OF TEACHERS—(Continued)

| | | | | | | | | | |
|-----|--------------------|-------------------------|-------------------|--------------------------|------|---|---------|------|---|
| | | Ersie E. Houser..... | Arlington | Oxford | 9-3 | 9 | 75.00 | S | - |
| | | Susan Friend..... | Arlington | 1235 Exchange, Emporia | 9-3 | 9 | 85.00 | Life | |
| 99 | Arlington | Elsie Benschmidt..... | Arlington | 227 W. 12th, Hutchinson | 9-3 | 9 | 70.00 | N | T |
| | Elementary | Elsie Thrasher..... | Arlington | Partridge | 9-3 | 9 | 65.00 | N | T |
| | School..... | Nora Eales..... | Arlington | 713 E. 6th, Hutchinson | 9-3 | 9 | 85.00 | 1 | |
| 100 | Olcott..... | Lucile Mahoney..... | Turon, 2 | Scranton | 9-3 | 8 | 70.00 | S | |
| 101 | Schardein..... | Margaret Drake..... | Nickerson | Nickerson | 9-3 | 7 | 60.00 | N | T |
| 102 | Sylvia..... | R. C. Kantz..... | Sylvia | Sylvia | 9-10 | 9 | 133 1-3 | Life | |
| | | Olive Bray..... | Sylvia | Cleveland | 9-10 | 9 | 90.00 | S | |
| | | Lillian Hope..... | Sylvia | Sylvia | 9-0 | 9 | 77.75 | S | |
| | | Robert E. Lee..... | Sylvia | Sylvia | 9-10 | 9 | 100.00 | 1 | |
| | | Mary E. Chandler..... | Sylvia | Kinkaid | 9-10 | 9 | 65.00 | S | |
| | | Nora Haxton..... | Sylvia | Chase | 9-10 | 9 | 65.00 | S | |
| | | Marie Jackson..... | Sylvia | Sylvia | 9-10 | 9 | 75.00 | S | |
| | | Nona Hope..... | Sylvia | Sylvia | 9-10 | 7 | 70.00 | 2 | |
| 103 | Keddie..... | Juanita Corley..... | Sylvia, 3 | Sylvia | 9-10 | 7 | 70.00 | 2 | |
| 104 | Blaine..... | Temporarily..... | Discontinued | | | | | | |
| 105 | Hodge..... | Mary Chew..... | Sterling, 3 | Sterling, 3 | 9-3 | 8 | 70.00 | 1 | |
| 106 | Victor..... | Pearl Hill..... | Burrton, 4 | Burrton, 4 | 9-10 | 7 | 70.00 | 1 | |
| 107 | Fountain Green | Ina Butts..... | Arlington, 1 | Nickerson | 9-3 | 7 | 60.00 | N | T |
| 109 | Mt. Liberty..... | Orlena Luedeman..... | Haven, 2 | Hope | 9-4 | 7 | 70.00 | N | T |
| 110 | Jarvis..... | Chester L. Pew..... | Plevna | Plevna | 9-3 | 7 | 75.00 | N | T |
| 111 | Central..... | J. Fahrney Slifer..... | Sterling, 1 | Sterling, 1 | 9-10 | 7 | 60.00 | 2 | |
| 112 | Center..... | Myrtle Christman..... | Sterling, 3 | Sterling, 3 | 9-3 | 8 | 80.00 | 1 | |
| 113 | Menonite..... | Mont Ballard..... | Sterling, 5 | Sterling, 5 | 9-17 | 7 | 75.00 | 2 | |
| 114 | Hopewell..... | Lula Smith..... | Langdon, 2 | Hutchinson, 6 | 9-10 | 7 | 75.00 | N | T |
| 115 | Andre..... | Annie Snyder..... | Plevna, 2 | Hutchinson | 9-10 | 7 | 70.00 | 1 | |
| 116 | Hazen..... | Jessie Ping..... | Sylvia | Sylvia | 9-3 | 8 | 90.00 | 1 | |
| 117 | Pleasant Ridge | Homer Bargdill..... | Turon, 1 | Turon, 1 | 9-10 | 8 | 75.00 | 1 | |
| 118 | Porter..... | Nelle Dewey..... | Sylvia, 1 | Turon, 1 | 9-17 | 7 | 80.00 | 2 | |
| 119 | White..... | Vora Hammond..... | Turon, 2 | Turon, 2 | 9-3 | 8 | 65.00 | 1 | |
| 120 | South Reno..... | Preston S. Edwards..... | Hutchinson, 1 | Sylvia | 9-3 | 9 | 85.00 | 2 | |
| 121 | Springvale..... | Laura M. Harms..... | Pretty Prairie, 2 | Whitewater | 9-10 | 7 | 75.00 | N | T |
| 122 | Enterprise..... | Gladys Lauver..... | Abbyville, 2 | Nickerson | 9-10 | 7 | 55.00 | 1 | |
| 126 | Huntsville..... | Mrs. Laura Boes..... | Plevna, 1 | Plevna, 1 | 9-10 | 8 | 70.00 | 1 | |
| | | Mabel Yaggy..... | Plevna, 1 | Nickerson | 9-10 | 8 | 55.00 | N | T |
| 127 | Thomas Grove..... | Carrie Forrester..... | Hutchinson, 4 | 215 W. 12. h, Hutchinson | 9-10 | 7 | 65.00 | N | T |
| 128 | Prairie Grove..... | Opal Mettlen..... | Sylvia, 2 | Hutchinson | 9-3 | 8 | 75.00 | T | |
| 129 | Pleasant Valley | Neva Durkee..... | Raymond, 2 | Sylvia | 9-10 | 7 | 55.00 | S | |
| 130 | Liberty..... | Pearle Vernon..... | Sylvia, 3 | Hutchinson | 9-10 | 7 | 70.00 | 2 | |
| 131 | South Hayes..... | Nellie Coleman..... | Sylvia, 2 | Sylvia | 9-17 | 7 | 75.00 | 2 | |
| 132 | Glendale..... | Elsie Dean..... | Langdon, 2 | Nickerson | 9-10 | 7 | 60.00 | 2 | |
| 133 | Lily Dale..... | Katie Friesen..... | Buhler, 1 | Burrton | 9-3 | 7 | 75.00 | N | T |

1863

1918

ROSTER OF TEACHERS—(Continued)

| | | | | | | | | |
|-----|---------------------------------------|-------------------------|----------------------------------|--------------------------------|------|----|--------|------|
| 134 | Lerado..... | Elizabeth Myers | Penalosa | 540 E. Sherman, Hutchinson.... | 9-10 | 7 | 65.00 | N T |
| 135 | Midland..... | Alyce Dodd | Burton, 1 | Hutchinson, 3 | 9-10 | 7 | 60.00 | N T |
| 136 | S. Hutchinson..... | F. J. Marble | 517 "B" East, Hutchinson..... | 517 "B" East, Hutchinson..... | 9-3 | 9 | 80.00 | Life |
| | | Myrtle Duer | Hutchinson, 6..... | Zenith | 9-3 | 9 | 80.00 | Life |
| | | Mary E. Burns..... | 909 N. Plum, Hutchinson..... | 909 N. Plum, Hutchinson..... | 9-3 | 9 | 75.00 | 1 |
| | | Mrs. F. J. Marble..... | 517 "B" East, Hutchinson..... | 517 "B" East, Hutchinson..... | 9-3 | 9 | 80.00 | 1 |
| | | Erma Chinn | 513 5th W., Hutchinson..... | 513 5th W., Hutchinson..... | 9-3 | 9 | 80.00 | 1 |
| 4 | Abbyville Rural High School..... | J. E. Cook | Abbyville | Lawence | 9-17 | 9 | 97.50 | Life |
| | | Edna Schul | Abbyville | Winfield | 9-17 | 9 | 85.00 | S |
| 137 | Abbyville Elementary School..... | Frank Wagaman | Abbyville | Coffeyville | 9-17 | 8 | 90.00 | 1 |
| | | Mrs. Clara Cox..... | Abbyville | Hutchinson | 9-17 | 8 | 70.00 | 1 |
| 138 | West Eureka..... | Edna Anderson | Partridge | Partridge | 9-10 | 7 | 65.00 | N T |
| 139 | Haven..... | C. C. Brannan..... | Haven | Haven | 9-10 | 9 | 120.00 | Life |
| | | Susie Soper | Haven | Hutchinson, 6 | 9-10 | 9 | 75.00 | Life |
| | | Lydia Swartley | Haven | Wright | 9-10 | 9 | 75.00 | S |
| | | Laberta Owen | Haven | Haven | 9-10 | 9 | 90.00 | 1 |
| | | Hazel Shane | Haven | 621 N. Plum, Hutchinson..... | 9-10 | 9 | 70.00 | N T |
| | | Marie Wilson | Haven | Emporia | 9-10 | 9 | 70.00 | Life |
| | | Lela Dillon | Haven | Hope | 9-10 | 9 | 80.00 | 1 |
| 140 | Riverside..... | Nellie McMullen | Cheney, 2..... | Hutchinson, 261 Park St..... | 9-10 | 7 | 55.00 | N T |
| 141 | Sunflower..... | Phyllis Obee | Burton, 4 | Hutchinson, 1 | 9-3 | 8 | 70.00 | 1 |
| 142 | Grand Valley..... | Temporarily | Discontinued | | | | | |
| 143 | Fairmount..... | Imo Hamilton | Partridge, 1..... | Partridge, 2..... | 9-10 | 8 | 65.00 | N T |
| 144 | Harmony..... | Bertha Snyder | Yoder | 326 E. 6th, Hutchinson..... | 9-3 | 8 | 60.00 | N T |
| 145 | Sargent..... | Cecille Winters..... | Sylvia, 1..... | 230 E. Bigger, Hutchinson..... | 9-10 | 7½ | 65.00 | N T |
| 146 | U. S..... | Ethel M. Lantz..... | Langdon | Nickerson | 9-17 | 7 | 55.00 | 2 |
| 147 | Sam Hill..... | Emma Linscheid | Castleton, 1..... | Arlington | 9-10 | 8 | 70.00 | 2 |
| 148 | Elmer..... | Mrs. B. Meadows..... | Darlow, 1..... | Darlow | 9-10 | 8 | 60.00 | 2 |
| 6 | Pretty Prairie Rural High School..... | J. A. Brownlee..... | Pretty Prairie | Pretty Prairie | 9-3 | 9 | 122.00 | Life |
| | | Mary Hodgson | Pretty Prairie | Emporia | 9-3 | 9 | 85.00 | Life |
| | | E. B. Wedel..... | Pretty Prairie | McPherson | 9-3 | 9 | 85.00 | S |
| 149 | Pretty Prairie Elementary School..... | D. W. Schmitt..... | Pretty Prairie | Pretty Prairie | 9-3 | 9 | 85.00 | N T |
| | | Mrs. D. W. Schmitt..... | Pretty Prairie | Pretty Prairie | 9-3 | 8 | 65.00 | N T |
| | | Lucile Yerkes | Pretty Prairie | 801 N. Monroe, Hutchinson..... | 9-3 | 8 | 65.00 | N T |
| | | Mary Marshall | Pretty Prairie | Kingman | 9-3 | 8 | 65.00 | N T |
| 150 | Buhler..... | Joelle C. Hiebert..... | Buhler | Hillsboro | 9-3 | 9 | 105.00 | S |
| | | Ernest W. Penner..... | Buhler | Newton | 9-3 | 9 | 90.00 | S |
| | | Helen Hiebert | Buhler | Buhler | 9-3 | 9 | 75.00 | N T |
| | | Stanley M. Tennant..... | Buhler | Hutchinson | 9-3 | 8 | 60.00 | 3 |
| | | Esther Burnett | Buhler | 291 W. 13th, Hutchinson | 9-3 | 8 | 65.00 | N T |
| | | Beulah Yerkes | Buhler | 801 N. Monroe, Hutchinson..... | 9-3 | 8 | 82.50 | 1 |
| 151 | Hill..... | Sarah Lohrenz | Inman, care D. M. Schroeder..... | Newton | 9-10 | 7 | 70.00 | 2 |
| 152 | Daisy..... | Fern Strayer | Hutchinson, 6..... | Hutchinson, 6 | 9-17 | 7 | 55.00 | 2 |

1865

1918

The Old Trail and The New

The Old Trail and The New

ROSTER OF TEACHERS—(Continued)

| | | | | | | | | |
|-----|-------------------|-------------------|-------------------|-----------|------|---|-------|-----|
| 153 | Bain..... | Temporarily | Discontinued | | | | | |
| 154 | Bethel..... | Mary Detter | Abbyville, 1..... | Nickerson | 9-17 | 7 | 60.00 | 2 |
| 155 | Walnut Grove..... | Temporarily | Discontinued | | | | | |
| 156 | Crescent..... | Monzie Leslie | Castleton | Nickerson | 9-3 | 8 | 55.00 | N T |
| 157 | Dick Rice..... | Mrs. Edith Lentz | Arlington, 1..... | Arlington | 9-10 | 7 | 60.00 | S |
| 158 | Maple Grove..... | Hazel L. Stewart | Langdon | Preston | 9-10 | 7 | 60.00 | 2 |
| 159 | Woods..... | Elizabeth Matties | Arlington, 1..... | Arlington | 9-17 | 7 | 60.00 | 2 |
| 160 | Sunrise..... | Mathilda Ratzloff | Buhler, 2 | Hillsboro | 9-3 | 7 | 66.00 | N T |

Mr. Homer Hess, County Supervisor of Music,
306 E. 11th, Hutchinson.

KEY—S—State; Life—Life State; N. T.—Normal Training; T—Temporary; 1—First Grade; 2—Second Grade; 3—Third Grade.

QUALITY PRICE
SERVICE

Anything in Diamonds,
Watches,
Jewelry,
Silverware,
Cut Glass,
China,
White Ivory
Clocks

8 South Main St.

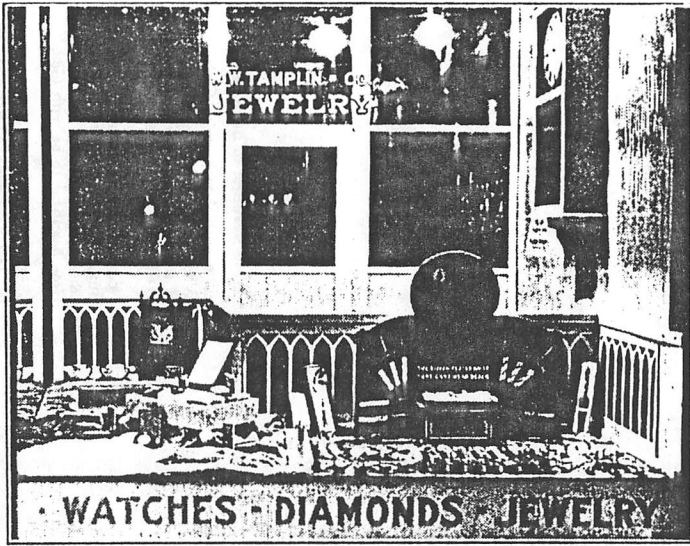

QUALITY PRICE
SERVICE

Everything Repaired in
Watches,
Clocks and
Jewelry.

Satisfaction
Guaranteed.

Phone 1109

W. W. TAMPLIN JEWELRY CO., HUTCHINSON, KANSAS

1865

1918

William Newton Hamilton
PRETTY PRAIRIE — William
 Newton Hamilton, 75, Pretty Prai-
 rie, died Monday night in
 Grace Hospital. He was born
 June 29, 1887, at Partridge. He
 went into the hardware business
 with his father in 1911, operating
 a hardware store at Partridge
 which his father had started in
 1898. In 1944, he purchased the
 Star Hardware and Implement
 store in Pretty Prairie and moved
 there in 1946. He continued to
 operate both stores until his
 death. *April 1, 1963*



William Hamilton

Member: Partridge Communi-
 ty Church, Pretty Prairie Masonic
 Lodge 428 and was a 32nd de-
 gree Mason of the Wichita Con-
 sistory, Elks Lodge 453, Hutchin-
 son, IOOF of Partridge, and Mod-
 ern Woodman of America.

Survivors: the widow, Nellie, of
 the home; a daughter, Mrs. Mary
 Francis Graber, Pretty Prairie; a
 brother, G. L. Hamilton, Mari-
 etta, Ohio; and two grandchild-
 ren.

Funeral: 2:30 p.m. Thursday,
 Partridge Community Church,
 Rev. Sadaicha Asai. Burial:
 Partridge Cemetery.

Call: Johnson and Sons, Wed-
 nesday and Thursday morning.

CASKET BEARERS

MR. JOHN EVANS
 MR. RICHARD EVANS
 MR. LYNN STIGGINS
 MR. HENRY BROWN
 MR. EARL O'HARA
 MR. WALTER BURLING

INTERMENT

PARTRIDGE CEMETERY

**IN MEMORY OF
 H. HENSLEY HILL**

BORN

DECEMBER 21, 1916

PASSED AWAY

APRIL 26, 1972

SERVICE

ELLIOTT CHAPEL

APRIL 29, 1972

2:00 P. M.

OFFICIATING

THE REVEREND
 JULIAN B. JOHNSON

MUSIC

HOW GREAT THOU ART
 THE LORD'S PRAYER

SOLOIST

MR. ZEPH FISHER

ORGANIST

MRS. ARTHUR R. MILLER

How Beautiful to Be With God

How beautiful to be with God,
 When earth is fading like a dream,
 And from this mis-encircled shore
 We launch upon the unknown stream.

No doubt, no fear, no anxious care,
 But comforted by staff and rod,
 In the faith-brightened hour of Death
 How beautiful to be with God.

Then let it fade, this dream of earth,
 When I have done my life work here,
 Or long, or short, as seemeth best—
 What matters so God's Will appear.

I will not fear to launch my bark,
 Upon the darkly rolling flood,
 'Tis but to pierce the mist—and then
 How beautiful to be with God.

Wayside Altar

Pall Bearers:

Barney Koestel
 Ferd Krause
 Claude Heaton
 Otto Steinback
 John Miller
 Gus Ewy



Services for

Mrs. Mary Dorrschuck

Born

Austria

December 10, 1861

Passed away

Partridge, Kansas

January 5, 1936

Services Held at

PARTRIDGE METHODIST CHURCH

Tuesday, Jan. 7, 1936

2:00 P. M.

Clergymen:

Rev. J. B. Linschied
 Rev. E. A. Nossaman

Music by:

Vera Dixon
 Carolyn Weaver
 C. T. Durflinger
 Franz Melberg

Marie O'Hara
 Pianist

Interment:

Partridge Cemetery

PALLBEARERS
 MR. L. E. HARRIS, JR.
 MR. F. L. HASKARD
 MR. H. E. HASKARD
 MR. H. R. HASKARD
 MR. W. N. HASKARD
 MR. D. E. McARTHUR

IN MEMORY OF
JESSIE T. HASKARD
BORN
 TURKVILLE, KANSAS
 OCTOBER 3, 1885
PASSED AWAY
 HUTCHINSON, KANSAS
 JUNE 9, 1970
SERVICES
 JOHNSON & SONS MEMORIAL CHAPEL
 THURSDAY, JUNE 11, 1970
 2:00 P.M.
CLERGYMAN
 THE REVEREND PAUL MATTHAEI
MUSIC
 MY GOD AND I
 THE LORD IS MY SHEPHERD
MUSIC BY
 MR. ZEPH FISHER, SOLOIST
 MRS. KENNETH BIRCHER, ORGANIST
LAST RESTING PLACE
 PARTRIDGE CEMETERY

IN MEMORY OF
HARRY P. CONKLING

BORN
 MAY 13, 1880
PASSED AWAY
 JUNE 19, 1971
SERVICE
 ELLIOTT CHAPEL
 JUNE 23, 1971
 10:00 A. M.
OFFICIATING
 THE REVEREND
 E. K. BAUMAN
MUSIC
 BEYOND THE SUNSET
 PEACE IN THE VALLEY
SOLOIST
 MR. ZEPH FISHER
ORGANIST
 MRS. B. A. THOMPSON

HONORARY BEARERS
 MR. RUSSELL CROTTIS
 MR. ALFRED DELLENBAUGH
 MR. WALTER HIRST
 MR. PHIL TEETER
 MR. ERNEST MAXWELL
 MR. H. H. ANDERSON
 MR. HAROLD WILBURN
 MR. CLYDE WARNOCK

CASKET BEARERS
 MR. CARL O'HARA
 MR. EARL O'HARA
 MR. RICHARD FRENCH
 MR. ROBERT LOVE
 MR. ERNEST BEARD
 MR. LOREN BROWN

INTERMENT
 PARTRIDGE CEMETERY

IN MEMORY OF
WILLIAM A. LOVE

BORN
 FEBRUARY 16, 1879
PASSED AWAY
 MAY 5, 1970
SERVICE
 PARTRIDGE COMMUNITY CHURCH
 MAY 9, 1970
 2:00 P. M.

OFFICIATING
 THE REVEREND
 E. K. BAUMAN

MUSIC
 WHEN THE ROLL IS CALLED
 BEYOND THE SUNSET

QUARTET
 MR. BRYAN TEDDER JR.
 MR. NORMAN TERRILL
 MR. ROBERT CONKLIN
 MR. DWIGHT ZONGKER

ORGANIST
 MRS. VIRGINIA PACKEBUSH

CASKET BEARERS
 MR. RICHARD FRENCH
 MR. GLEN AMERMAN
 MR. JACK REXROAD
 MR. LAWRENCE MOYER
 MR. LESTER RALPH
 MR. CARL O'HARA

INTERMENT
 PARTRIDGE CEMETERY

PALL BEARERS
 MR. CECIL DODGE
 MR. VERN ALDRICH
 MR. CARL PICKENS
 MR. PORTER GUMP
 MR. LLOYD MENDENHALL
 MR. B. R. ANDERSON

IN MEMORY OF
 CORA MILLER BERTRAM

BORN
 RENO COUNTY, KANSAS
 NOVEMBER 22, 1877

PASSED AWAY
 KINGMAN, KANSAS
 JUNE 18, 1951

SERVICES
 JOHNSON & SONS FUNERAL HOME
 THURSDAY JUNE 21, 1951
 2:30 P. M.

CLERGYMAN
 THE REVEREND FRANK RICHARD

MUSIC
 "IN THE GARDEN"
 "GOING HOME"

MUSIC BY
 MR. THOMAS FOWLER, Soloist
 MRS. NELL B. GHORMLEY, Organist

LAST RESTING PLACE
 PARTRIDGE CEMETERY
 PARTRIDGE, KANSAS

IN MEMORY OF
 GEORGE L. THARP

BORN
 Reno County, Kansas
 June 3, 1874

PASSED AWAY
 Partridge, Kansas
 August 26, 1945

SERVICE FROM
 Grade School Auditorium
 Partridge, Kansas
 August 28, 1945
 2:30 P. M.

CLERGYMEN OFFICIATING
 Rev. Hugh C. Bryan
 Dr. Frank G. Richard

FINAL RESTING PLACE
 Partridge Cemetery

GASKET BEARERS
 MR. FRED DELLENBACH
 MR. ED HOFSESS
 MR. BARNHARD KOESTEL
 MR. RUSSELL CROTT
 MR. ROSS MC COY
 MR. ROWLES ANDERSON

INTERMENT
 PARTRIDGE CEMETERY
 PARTRIDGE, KANSAS

SERVICE BY
 ELLIOTT & GARD

IN MEMORY OF
 ALEATHA ALICE LOVE
 1880 - 1964

SERVICES
 PARTRIDGE COMMUNITY CHURCH
 APRIL 24, 1964
 2:00 P. M.

OFFICIATING
 DR. FRANK G. RICHARD
 REV. JULIAN B. JOHNSON

QUARTET
 MR. & MRS. LYLE ANDERSON
 MR. & MRS. KEITH ANDERSON

ORGANISTS
 MISS JUDITH O'HARA
 MRS. OTTO PACKERUSH

BEARERS
 E. L. Maxwell
 Gaylord Kitch
 W. M. Stiggins
 Ed Hofsess
 Dee Elliott
 LeRoy O'Hara

MUSIC
 Soloist
 Mrs. Bernice Anderson
 Accompanist
 Miss Norma Love

SERVICE BY
 ELLIOTT & GARD

IN MEMORY OF

STELLA M. BROWN

BORN

Cherry County, Nebraska
May 29, 1888

PASSED AWAY

Hutchinson, Kansas
June 20, 1947

SERVICE FROM

Partridge Community Church
Partridge, Kansas
June 23, 1947
4:00 P. M.

CLERGYMAN OFFICIATING

Rev. Frank G. Richard

FINAL RESTING PLACE

Partridge Cemetery
Partridge, Kansas



IN MEMORY OF
FREDERICK D. HEATON

BORN

Indiana
December 2, 1853

PASSED AWAY

Hutchinson, Kansas
September 9, 1941

SERVICE FROM

Community Church
Partridge, Kansas
September 11, 1941
1:30 P. M.

CLERGYMEN OFFICIATING

Dr. Frank Richards
Rev. John Q. Turner

FINAL RESTING PLACE

Partridge Cemetery
Partridge, Kansas

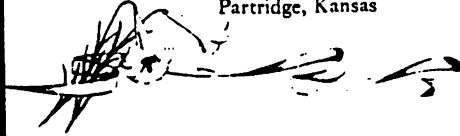

2

IN MEMORY OF

HENRY KOESTEL

BORN

Partridge, Kansas
July 24, 1882

PASSED AWAY

Partridge, Kansas
July 29, 1944

SERVICE FROM

Community Church
Partridge, Kansas
July 31, 1944
2:30 P. M.

CLERGYMEN OFFICIATING

Rev. J. Q. Turner
Rev. L. P. Snare

FINAL RESTING PLACE

Partridge Cemetery
Partridge, Kansas

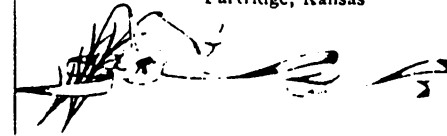

BEARERS

Richard French
Barney Koestel
Harry Hamilton
Robert Puckett
H. J. Haskard
John Love

MUSIC

Soloist
Mrs. Vera Dixon

Accompanist

Mrs. Harriett Foss

SERVICE BY

ELLIOTT & GARD

BEARERS

Phil Graber
John Love
Fred Reed
O. W. Tissue
Ed Hoffsess
Fred McClellan

HONORARY BEARERS

J. C. Hand
Will Warnock
W. R. Haskard
W. N. Hamilton

MUSIC

Trio
Mrs. Caroline Weaver
Mrs. Vera Dixon
Mrs. Marie O'Hara
Accompanist
Mrs. Lyle Anderson

SERVICE BY
ELLIOTT & GARD

BEARERS

Newton Hamilton
W. M. Stiggins
Fred McCellan
R. J. Gresham
Phil Teeter
John Hand

MUSIC

Quartet
Miss Edna Anderson
Mrs. C. E. Hamilton
Lyle Anderson
Nelson Smith
Accompanist
Mrs. Lyle Anderson

SERVICE BY
ELLIOTT & GARD

How Beautiful to Be With God
 How beautiful to be with God,
 When earth is fading like a dream,
 And from this mist-encircled shore
 We launch upon the unknown stream.

No doubt, no fear, no anxious care,
 But comforted by staff and rod,
 In the faith-brightened hour of Death
 How beautiful to be with God.

Then let it fade, this dream of earth,
 When I have done my life work here,
 Or long, or short, as seemeth best—
 What matters so God's Will appear.

I will not fear to launch my bark,
 Upon the darkly rolling flood,
 'Tis but to pierce the mist—and then
 How beautiful to be with God.

Wayside Altar

Pall Bearers:

George Morche
 E. L. Maxwell
 W. M. Stiggins
 W. N. Hamilton
 F. M. Dunn
 L. C. Wesley



Services for
James W. Davis

Born
 Brazil, Indiana
 January 1, 1871

Passed Away
 Partridge, Kansas
 September 2, 1936

Services Held at
PARTRIDGE METHODIST CHURCH
 Saturday, September 5, 1936
 2:30 P. M.

Clergymen:
 Rev. E. A. Nossaman
Assisted by:
 Rev. Roy Corrie
 Rev. J. C. Johnson

Music by:
 C. I. Durlfinger
 F. E. Melberg
 Mrs. E. A. Nossaman
 Mrs. Chas. Dixon
 Mrs. Harriet Dunn, *Pianist*

Interment:
 Partridge Cemetery

IN MEMORY OF
 FRANZ E. MELBERG
 1872 - 1962
 SERVICES
 ELLIOTT & GARD CHAPEL
 JULY 5, 1962
 10:00 A. M.
 OFFICIATING
 DR. HAROLD L. SOULEN
 SOLOIST
 MRS. CHARLES DIXON
 ORGANIST
 MRS. VIRGINIA PACKEBUSH

Services for
Helen Mae Maxwell

Born
 Partridge, Kansas
 May 11, 1895

Passed Away
 Hutchinson, Kansas
 December 27, 1935

Services Held at
PARTRIDGE COMMUNITY CHURCH
 Sunday, Dec. 29, 1935
 2:30 P. M.

Clergyman:
 Rev. Frank Richards

Music by:
 Tyson Anderson
 Bernice Anderson
 Marie O'Hara
 Lyle Anderson
 Quartet
 Mary Frances Hamilton
 Pianist

Interment:
 Partridge Cemetery

GASKET BEARERS
 MR. HARRY HILL
 MR. JOSHUA PUCKETT
 MR. W. M. STIGGINS
 MR. F. P. FREDERICK
 MR. BERNARD KOESTEL
 MR. W. VERL STIGGINS
 INTERMENT
 PARTRIDGE CEMETERY
 SERVICE BY
 ELLIOTT & GARD

The Rose Still Grows Beyond the Wall
 Near a shady wall a rose once grew,
 Budded and blossomed in God's free light;
 Watered and fed by morning dew,
 Shedding its sweetness day and night.
 As it grew and blossomed fair and tall,
 Slowly rising to loftier height,
 It came to a crevice in the wall
 Through which there shone a beam of light.
 Onward it crept with added strength,
 With never a thought of fear or pride;
 It followed the light through the crevice-length,
 And unfolded itself on the other side.
 The light, the dew, the broadening view,
 Were found the same they were before;
 And it lost itself in beauties new,
 Breathing its fragrance more and more.
 Shall claim of death cause us to grieve,
 And make our courage faint or fall?
 Nay, let us faith and hope receive,—
 The rose still grows beyond the wall.—

—A. L. Frink

Pall Bearers:

Fred Rexroad
 Ray Terrill
 Bert Cranston
 Bert Hirst
 Herman Miller
 Bryan Tedder



How Beautiful to Be With God
 How beautiful to be with God,
 When earth is fading like a dream,
 And from this mist-encircled shore
 We launch upon the unknown stream.

No doubt, no fear, no anxious care,
 But comforted by staff and rod,
 In the faith-brightened hour of Death
 How beautiful to be with God.

Then let it fade, this dream of earth,
 When I have done my life work here,
 Or long, or short, as seemeth best—
 What matters so God's Will appear.

I will not fear to launch my bark,
 Upon the darkly rolling flood,
 'Tis but to pierce the mist—and then
 How beautiful to be with God.

Wayside Altar



Pall Bearers:
 Barney Koestel
 Ferd Krause
 Claude Heaton
 Otto Steinback
 John Miller
 Gus Ewy

Music by:
 Vera Dixon
 Carolyn Weaver
 C. T. Durlinger
 Franz Melberg
 Marie O'Hara
 Pianist

Interment:
 Partridge Cemetery

Services for
Mrs. Mary Dorrshuck

Born
 Austria
 December 10, 1861

Passed Away
 Partridge, Kansas
 January 5, 1936

Services Held at
PARTRIDGE METHODIST CHURCH
 Tuesday, Jan. 7, 1936
 2:00 P. M.

Clergymen:
 Rev. J. B. Linschied
 Rev. E. A. Nossaman

JEANNE BERNICE BARNES

Born - June 8, 1925, Partridge, Ks.
 Died - Oct. 8, 1985, Meade, Ks.
 Age - 60 Years, 4 Months

SERVICES
 Oct. 11, 1985, 10:00 a.m.
 United Methodist Church, Plains, Ks.
 Minister - Rev. Jim Little

INTERMENT
 Oct. 11, 1985, 3:30 p.m.
 Partridge Cemetery, Partridge, Ks.

ARRANGEMENTS
 Fidler-Orme Mortuary, Meade, Ks.

MUSIC
 Organist - Gloria Fruechting
 Soloist - Lyman Brown
 Selections
 "Amazing Grace"
 "In The Garden"

PALLBEARERS
Plains
 Jim Ratzlaff Duane Fruechting
 Adrian Tabb Lawrence Wisby
 Boyd Fox Jr. Clair Bender

Partridge
 Ernie Beard Lynn Stiggins
 Carl Balzer Norman Terrill
 Paul Bontrager Bill Franklin

In Memory of
MISS HELEN M. KOESTEL

Born
 September 6, 1916
 Partridge, Kansas

Passed Away
 November 19, 1938 *Nov 20*
 Kansas City, Kansas

Services held at
PARTRIDGE HIGH SCHOOL
 Wednesday, November 23, 1938
 2:30 P. M.

Clergymen:
 Rev. Earl Nossaman
 Rev. Ira I. Woolard

Music by:
 Mr. F. E. Melberg
 Mrs. Chas. Dixon, duet
 Miss Harriet Dixon, pianist

Last Resting Place:
 Partridge Cemetery

Bearers:
 Edd Hofsess
 Phil Teeters
 Ferd Kraus
 Russel Crotts
 Gilbert Perkins
 Vernon Brickey

Director:
 Ernest C. Friesen of the
 Friesen Mortuary, Hutchinson.

TENNESSEE MICROFICHE COLLECTION

This Collection of Tennessee Reference Material is located at the
Hutchinson Family History Center

GENERAL INFORMATION

(Reference Material that is a concern to all of Tennessee)

- 6039401- Tennessee State Archives
- 6046695- Confederate Patriot Index 1894 - 1978
- 6046763- State Library & Archives Civil War Collection, Fed. & Con. Vets
- 6046958- Inventory of the Church Archives of Tennessee
- 6046959- Guide to Public Vital Stats. in Tennessee
- 6046966- Tennessee Civil War Roster Union & Confederate Soldiers
- 6046991- Inventory Church Archives, TN Ocoee Baptist Association
- 6047957- History of 1st Regiment Cavalary in Civil War
- 6048112- History of Middle Tennessee Baptists
- 6048307- Check List of TN Imprints 1841-1850, Articles about TN
- 6048461- 1890 Civil War Veterans Census
- 6048860- History of Civil War also, Indiana and Northern Alabama
- 6048897- 1880 Federal Census for Entire State
- 6049000- West TN Death Index for Carroll, Weskley, Tipton Obion & Henry
- 6049340- Revolutionary War, 1775 - 1783
- 6049862- Tennessee History of Lutheran Church in VA & East Tennessee
- 6051201- Guide to Church Vital Stats. in Tennessee
- 6051218- West Tennessee 1830 Federal Census
- 6051219- Middle Tennessee 1830 Census
- 6051220- East Tennessee 1830 Census
- 6051232- Index Confederate Pensions Application in Tennessee
- 6051312- Head of Households 1820 Census Index
- 6051515- East Tennessee Bible Records
- 6087374- 1890 Special Civil War Census of Tennesseans Veterans
- 6088427- Tennessee Vital Statistics 19th Churches
- 6089123- Melungeons Yesterday & Today in TN
- 6100680- Mid-South Bible Records
- 6100916- Early West Tennessee Groom Index, Vol. 1
- 6100917- Early West Tennessee Bride Index, Vol.2
- 6100997- Tennessee 1840 Census
- 6101361- Tennessee Southwest Territory 1790 - 1796
- 6101646- State Wide Index to Early Wills and Administrations, 1779 - 186
- 6104036- Bibliographies Written by Members of the Federal Writers
- 6104323- West TN, Marriages in Carroll, Weakley, Obion, Henry & Tipton

COUNTIES

- 6048789- Anderson Co., 1880 Federal Census
- 6049690- Anderson CO, Early Wills 1827 - 1841 Extracted
- 6101129- Anderson CO, Longfield Baptist Church Records 1831 - 1981

- 6101285- Anderson CO, Births 1881 - 1882, Births & Deaths 1891 - 1900
- 6010936- Bedford Co, Abstracts Vital Records from Newspapers
- 6048709- Bedford Co, 1880 Federal Census
- 6048719- Bedford Co, 1850 Federal Census
- 6050139- Bedford CO, Flat Creek History
- 6048720- Benton Co, Cemetery Records
- 6048787- Benton Co, Marriages 1832 - 1957 (surnames starting with "W")
- 6010836- Bledsoe & Marion Biography and History
- 6048710- Bledsoe Co, 1870 Federal Census Index
- 6050892- Bledsoe Co, Bible Records
- 6087340- Bledsoe Co, 1830 Census Index
- 6046815- Blout Co, Cemeteries Records
- 6046824- Blout Co, Genealogy
- 6048574- Blout Co, 1880 Federal Census
- 6048575- Blout Co, 1860 Federal Census and Mortality Schedule
- 6048604- Blout Co, 1870 Federal Census
- 6093680- Blount CO, Marriage 1795 - 1910
- 6104026- Blount CO, Deeds Book 1, 1795 - 1833, Abstracts 2 Vols.
- 6048686- Bradley Co, 1838 Tax List
- 6048687- Bradley Co, 1839 Tax List
- 6099988- Bradley CO, Marriage 1887 - 1901
- 6050189- Campbell CO, Public Records, 1880 - 1900
- 6088327- Campbell Co, Cemeteries
- 6088649- Campbell CO, 1870 Census
- 6100360- Campbell Co. Cemeteries
- 6100578- Campbell CO, Careyville History
- 6101325- Campbell CO, 1850 Census
- 6048602- Cannon and Woodbury Counties History
- 6048567- Carter Co, 1880 Federal Census
- 6093416- Carter Co, Wills and Inventories 1784 - 1847
- 6048707- Cheatham Co, 1880 Federal Census
- 6049118- Cheatham and Robertson History 1787 - 1981
- 6049405- Claiborne and Campbell CO, "Clearfork and More" History
- 6093603- Claiborne Co, "Every Name Index to Early Settlers of County"
- 6048708- Cumberland Co, 1860 Federal Census
- 6087957- Cumberland CO, 1870 Census
- 6048706- Davidson Co, Index to Nashville City cemetery 1846 - 1962
- 6093981- DeKalb CO, Cemeteries
- 6104099- Dekalb Co, Marriages 1848 - 1880
- 6048342- Dyer Co, 1850 Census
- 6048341- Fayette Co, 1850 Federal Census
- 6103895- Fayette CO, History
- 6093664- Fentress CO, 1860 Census
- 6088832- Franklin CO, Tax List from GA who moved to Franklin, Genealogy
- 6087715- Franklin CO, Cemeteries
- 6049008- Gibson CO, Newspaper Extracts 1837 - 1876
- 6049012- Gibson Co, Records Abstracted from Court Minutes for 1824-1846
- 6010761- Giles Co, Newspaper Obituaries Vol. 1, A to J
- 6010762- Giles Co, Newspaper Obituaries Vol. 2, J to Z
- 6100366- Greene CO, Pioneers
- 6103927- Greene Co, Marriages Licensus and Bonds, 1780 - 1837

- 6010829- Grundy Co, Obituaries, Vol. 1, A - L
- 6010830- Grundy Co, Obituaries, Vol. 2, M - Z
- 6049289- Grundy Co, Tombstones Inscriptions
- 6088786- Hardin CO, Records Miscellaneous 1800's
- 6048309- Hamilton Co, Chickamauga Reservoir Cemeteries
- 6088101- Hamilton CO, Marriage, Biographical Etc, includes James Co.
- 6101335- Hamilton CO, 1830, 1840, and 1850 Census
- 6101687- Hamilton CO, TN Confederates at Chattannogo
- 6046873- Henderson CO, Early Pioneers
- 6049559- Henderson CO, History of County
- 6088783- Henderson CO, 1870 Census
- 6048716- Henry Co, Marriages 1838 - 1852
- 6048717- Henry Co, Marriages 1853 - 1867
- 6048718- Henry Co, Marriages 1868 - 1880
- 6049539- Henry Co, Paris History
- 6049971- Henry CO, Civil War 1861 - 1865 with Rosters of Countries
- 6087703- Henry CO, Cemeteries
- 6048788- Humphreys Co, 1870 Federal Census
- 6050989- Jackson CO, 1840 Census
- 6101877- Jackson CO, Abstracts Early Land Records Before 1820
- 6010705- Jefferson Co, Will Books 1 and 2, 1792 - 1826
- 6087790- Jefferson CO, 1800 Tax List
- 6088023- Jefferson Co, Grant Book # 1, 1792 - 1794
- 6048744- Johnson Co., Marriages of TN 1881 - 1905
- 6093402- Johnson Co. TN Will Book 1827 - 1860
- 6093851- Johnson Co. TN Marriage Book 1838 - 1857
- 6048751- Knox Co, 1850 Federal Census
- 6048876- Knox Co, History of Knoxville
- 6087315- Lauderdale CO, History
- 6104348- Lawrence CO< 1820 Census
- 6049445- Madison Co, Marriages 1838 - 1871
- 6050892- Madison & Sequatchie Counties Bible Records
- 6101875- Madison CO, Church History Denmark Baptist Campground
- 6050963- Marion Co, Early History Owen Methodist Church & Early Owners
- 6088339- Monroe CO, TN Early History Cemeteries and Etc.
- 6093925- Morgan CO, History of County
- 6101474- Morgan CO, Marriage 1865 - 1886
- 6048576- Maury Co, 1880 Federal Census
- 6048577- Maury Co, Confederate Soldiers Civil War
- 6101871- Maruy CO, Cemeteries
- 6103929- Maury CO, Court Records 1808 - 1809
- 6104370- Maury Co, Index to Wills & Administration, 1807 - 1861
- 6048565- Marshall Co, 1850 Census
- 6100013- McMinn Co. Chancery Court Records 1844 - 1894
- 6050211- Meigs & Rhea Co, Compedium 1808-1860, Various Census, Marriages
- 6100015- Meigs CO, County Court Minutes Wills, Probate etc. 1836 - 1881
- 6088339- Monroe Co. Cemeteries
- 6046952- Montgomery Co, Cemeteries, Vol. 2
- 6048836- Maury Co, History 1805 - 1905
- 6049838- Obion CO, Cemeteries
- 6087549- Obion Co. TN & Fulton Co. KY Bible Records (File w/KY)

- 6088084- Obion CO, Marriages 1824 - 1877
- 6103928- Overton CO, Deed Book A, 1792 - 1808
- 6104348- Perry CO, 1820 Census
- 6049171- Putman Co, History 1850 - 1970
- 6048600- Rhea Co, History and Family Histories
- 6049641- Roane CO, History to 1860
- 6087474- Roane Co. Early History
- 6088831- Roane Co. Location of Cemeteries
- 6100232- Roane Co. 1870 Census
- 6101193- Roane Co. Public Records
- 6048311- Robertson Co, Cemeteries
- 6048544- Rutherford Co, Cemeteries, Vol. 1
- 6048563- Rutherford Co, Abstracts of Deeds, Vol. 1, 1804 - 1810
- 6048564- Rutherford Co, 1850 Federal Census
- 6048630- Rutherford Co, Cemeteries Vol. 2
- 6048631- Rutherford Co, Cemeteries Vol. 3
- 6087349- Rutherford CO, Historical Publications
- 6087350- Rutherford CO, Evergreen Cemetery, in Murfreesboro, TN
- 6088878- Rutherford Co, History 1606 - 1983
- 6100830- Rutherford CO, Will Index 1804 - 1861
- 6048542- Scott Co, Deaths 1901 - 1968
- 6048566- Scott Co, Minute Book (Deeds) 1859 - 1861
- 6048569- Scott Co, Minutes 1850 - 1856
- 6048610- Scott Co, Obituaries 1893 - 1946 from United Baptists Minutes
- 6087645- Scott CO, Biography
- 6088247- Scott CO, Index to Biographical Fiche 6087645
- 6093601- Scott CO, 1870 Census
- 6093829- Scott CO, 1860 Census
- 6103926- Scott CO, 1st Baptist Church Records June 1894 - Dec. 1945
- 6103991- Scott CO, Biography
- 6104176- Scott Co, Probate Wills 1850 - 1927
- 6048452- Sequatchie Co, 1860 Federal Census
- 6048453- Sequatchie CO, Deeds 1883 - 1890 Abstracts
- 6048455- Sequatchie Co, 1870 Census
- 6048456- Sequatchie Co, Marriages Book 1, 1858 - 1897
- 6048457- Sequatchie Co, Marriages Book 2, 1897 - 1911
- 6048458- Sequatchie Co, Marriages Book 3, 1911 - 1922
- 6050911- Sevier Counties Cemeteries
- 6104207- Sevier Co, Gatlinburg History
- 6048090- Shelby Co, Memphis History, Vol. 1
- 6048091- Shelby Co, Memphis History, Vol. 2
- 6048603- Shelby Co, Memphis History
- 6100567- Shelby CO, Marriage Bonds & Licenses 1850 - 1865
- 6104348- Shelby 1820 Census
- 6048572- Smith Co, 1880 Federal Census
- 6104241- Smith Co, 1850 Federal Census
- 6088119- Stewart CO, Marriage 1838 - 1896
- 6049271- Sullivan and Washington County Revolution Soldiers
- 6101564- Summer CO, Will Abstracts 1788 - 1882
- 6104007- Tipton CO, Marriages 1840 - 1874
- 6088327- Union CO, Cemeteries also some Campbell Counties Cemeteries

- 6087306- Van Buren CO, History 1840 - 1940
- 6087341- Van Buren CO, History
- 6087968- Van Buren CO, Marriage Book 1, 1840 - 1935
- 6100380- Van Buren CO, 1910 Census
- 6100381- Van Buren CO, 1850 Census
- 6100382- Van Buren CO, 1860, 1870, 1880 Census
- 6100385- Van Buren CO 1900 and 1910 Census
- 6048463- Warren County 1850 Federal Census
- 6103930- Warren CO, Marriage Book 7-21, 1900 to 1950
- 6104033- Warren Co. Marriages 1852 - 1865
- 6049983- Washington CO, Cemeteries
- 6093662- Washington CO, Directory of Churches
- 6087316- Weakley CO, History
- 6087896- Weakley Co. Will Book 1828 - 1842
- 6048570- Wilson CO, 1850 Census
- 6048571- Wilson Co. "Index to History of Wilson County"
- 6100320- Wilson CO, Index to Wills & Inventoris 1802 - 1824
- 6103876- Wilson CO, Index to Wills 1802 - 1861

QUERIES

LENTZ HEIGHT TALBOTT FISHER WATTS

My great grandmother Sarah Anna LENTZ was born 23 Feb. 1827 in unknown county of Ohio. She died 7 July 1886 in Hutchinson, Reno County, Kansas and was supposedly buried there. She was first married to John FISHER who later died in Allen County, Ohio and then she married my great grandfather Simon Cornelius HEIGHT in Allen County, Ohio. They eventually moved to Poweshiek County, Iowa. Simon died somewhere in Iowa (I've never located his death and burial place). Their daughter Lydia divorced her husband Thomas Kinsey TALBOTT and took their children and moved to Kansas. Her mother Sarah followed her there, and eventually they both died there. Why did they move to Kansas? Did some of Sarah's LENTZ family move there from Ohio? Did some of her first husband's FISHER family live there? Sarah had a daughter Lydia Ann Height TALBOTT who died 20 May 1886 in Kingman, Kingman County, Kansas. This data comes from hand written letters from both Lydia and Sarah, themselves, and then from one of Sarah's sons to other relatives, regarding her death. I have never been able to verify their deaths nor locate their place of burials. If a reader of "The Sunflower" has any HEIGHT or TALBOTT data regarding the death and burial of these two women, it would solve a mystery for me.
John H. WATTS Jr., 3605 N. Lindeke, Spokane, Washington 99205-2358

BROWN WILLARD BALDWIN WINN

I am trying to locate someone who knows something about or is related to Alpha J. BROWN. Alpha BROWN was born Alpha J. WILLARD, the son of George W. and Carrie (BALDWIN) WILLARD on 11 Nov. 1896, most likely in Reno County, Kansas. He died 19 Sep. 1969, and is buried at Hutchinson, KS. Alpha's mother, Carrie (BALDWIN) WILLARD, either died or was divorced from George W. WILLARD, and Alpha went to live with his aunt, Sarah (Baldwin) BROWN. Alpha took the surname BROWN. What happen to his mother Carrie? Also, Alpha had a brother Frank WILLARD, what happen to him. At the time of his death, Alpha had a son Frank Brown, as well as two step-daughters, Dorothy Withrow and Florence Lueckmeyer, living in Hutchinson. If anyone is interested in these people I would really like to hear from them.
Betty WINN, 7305 Lardon Road, NE, Salem, OR 97305-3782

BROWN HOLBROOK GRIFFITH

Looking for relatives of Charles BROWN, born 1859 in New York. Charles and his wife Elizabeth HOLBROOK BROWN was in Hutchinson as early as 1886 and still listed in the Hutchinson City Directory in 1897. They had two daughters, Nina born Jan. 1886 and Nellie born Feb. 1890. Are there any related BROWNS or HOLDBROOK's living in Reno County now?
Alice M. GRIFFITH, P.O. Box 3, Junction City, OR 97448

QUERIES

BROWN RICHARDSON IRWIN CLARK DOUGLASS WRIGHT SMITH SUTTLE

I would like to correspond with anyone who can help me discover more about the families of my ancestors listed below.

Josiah Brown b (1771-1780), When? Where? Parents? m Mary/Polly (possibly Richardson) b. (1790-1800), When? Where? Her parents? Children?: (1830 Clinton County census) 1 male age 0--5; 1 female age 0-5; 1 female age 5-10; 1 male & 1 female ages 10-15. Josiah appears on the 1821 Chariton County, MO tax list and on a grand jury list for the Apr 1821 term. In October of 1825 he buys land in Clay County. He is on the 1830 & 1840 censuses in Clinton County, MO. An attorney in Overton Co., TN, Benjamin Harrison, is appointed to represent Josiah and Mary/Polly in regard to their share as heirs of the estate of John Richardson deceased of the county of Overton in TN on the 28th day of April 1938 in county court of Clinton County, MO. What happened to Josiah and his wife after the 1840 census?

Jesse A. Brown b. 29 Dec 1799, Where? d. 1 Nov 1876 Lathrop, Clinton, MO m. 1820 Permilia Irwin/Irvin, daughter of John Irwin/Irvin and ?, b. 17 Nov 1805, Where? d. 16 Dec 1892. Jesse is listed on the 1821 Chariton county, MO tax list. He bought land with Josiah Brown in Clay County in October 1825. After 1828, he resided in Clinton County, MO. Children: Emily b. 12 Jun 1825 m. 8 Jun 1846 Thomas Wright; Mary Ann b. 6 Sep 1827 m. 22 Oct 1846 John Douglass (a son, Thomas lived in Lebo, Coffey, KS in 1881; Miriam b. When? m. ? Smith (Was this her marriage--Jackson Smith m. Mary Ann Brown 27 Oct 1852 in Clinton Co., MO); John b. 1834 m. 8 Oct 1857 Margaret Mellon; William Peter b 20 Mar 1838 m 10 Nov 1864 Terilla Clark; James Robert b 15 Sep 1844 m

16 Jul 1868 Eliza F. Park/s; Elizabeth b abt 1825 m 5 Sep 1844 Jerome Suttle; Sylvia b 1849 m 17 Feb 1869 James D. L. Parks.

John Irwin b. Where? When? died abt 1849 in Clay County, MO. The father of Robert & Permilia, wife of Jesse Brown, he had other sons and daughters, who were they? He m Rachael Gibson (nee Ellis?) and raised her two sons, William and Green P. Was she the mother or step-mother of Robert, Permilia and their siblings?

Ruth Hair Filbert, 1519 Willow Road, Hutchinson, KS 67502

HAMBY FAULKS/FULKS BRADLEY

Michael Hamby b ca 1797 TN and wife, Mary, (maiden surname unknown) b 1800 TN. Children: Isaac b 1825; **Joseph** b 1829; William b 1831; Andrew b 1833; Wesley b 1835; Mary b 1837; Elizabeth b 1840; Kressiah (female) b? All born in McMinn county TN.

Joseph Hamby b 1829 m Martha Fulks 10 Aug 1854 Gasconade county, MO. Children: **Wesley** b 3 Feb 1855; Flunira b 3 Feb 1866; Mary Elizabeth b 1858. All Gasconade county MO.

Wesley b 1855 married 1875 Martha Bradley b 7 April 1856 in MO.

Who were the parents of: Michael Hamby? John Faulks/Fulks? Martha Ann Bradley?

What was the maiden surname of Mary, the wife of Michael Hamby?

What was the maiden surname of, Mary, the wife of John Fulks/Faulks?

Barbara Hamby Murphy, 1804 James, Hutchinson, KS 67502

**RCGS MEETINGS WILL BE
HELD IN THE KANSAS ROOM
UNTIL FURTHER NOTICE**

13 Jan 1997

Chart no. 1

- 2 Lloyd Louie KLEIBER Twin-537-----
 BORN: 24 Mar 1912
 PLACE: Rosedale, Wyandotte, Kansas
 MARR: 30 Jan 1937 --110
 PLACE: Hutchinson, Reno, Kansas
 DIED: 8 Oct 1991
 PLACE: Hutchinson, Reno, Kansas
- 4 Conrad C KLEIBER-1933-----
 BORN: 27 Jul 1879
 PLACE: , , , Russia
 MARR: --561
 PLACE:
 DIED: 5 Jun 1966
 PLACE: Kansas City, , Kansas
- 5 Alice Ruby REIBER-1934-----
 BORN: 5 Feb 1884
 PLACE: Pauline, Franklin, Nebraska
 DIED: 1970
 PLACE: Kansas City, , Missouri
- 1 Malcolm (Mal) Dennis KLEIBER-1-----
 BORN: 19 Mar 1938
 PLACE: Hutchinson, Reno, Kansas
 MARR: 3 Jan 1958 --1
 PLACE: Hutchinson, Reno, Kansas
 DIED:
 PLACE:
 Irene Ruby ROBERTS-2-----
 Spouse
- 6 Henry Anthony BLASIAK-1838-----
 BORN: 29 Aug 1880
 PLACE: Ellinwood, Barton, Kansas
 MARR: 8 Nov 1910 --367
 PLACE: Ellinwood, Barton, Kansas
 DIED: 30 Jan 1949
 PLACE: Kansas City, , Missouri
- 3 Eleanora Agnes Anna J BLASIAK-538-----
 BORN: 25 Mar 1915
 PLACE: Ellinwood, Barton, Kansas
 DIED: 29 May 1995
 PLACE: Hutchinson, Reno, Kansas
- 7 Josephine Helen VOSSEN-1839-----
 BORN: 19 Jul 1888
 PLACE: Ellinwood, Barton, Kansas
 DIED: 8 Jul 1966
 PLACE: Hutchinson, Reno, Kansas
- 8 -----
 BORN:
 PLACE:
 MARR:
 PLACE:
 DIED:
 PLACE:
- 9 -----
 BORN:
 PLACE:
 DIED:
 PLACE:
- 10 Valentine REIBER-1937-----
 BORN: 24 Jun 1856
 PLACE: Kalb, , , Russia
 MARR: Abt 1879 --562
 PLACE: , , Nebraska
 DIED: Abt 1934
 PLACE: , , Nebraska
- 11 Katherine HEITZENREITER-1938-----
 BORN: 17 Mar 1862
 PLACE: Kalb, , , Russia
 DIED: Abt 1938
 PLACE: , , Nebraska
- 12 Frank BLASIAK Sr-1867-----
 BORN: 11 Oct 1835
 PLACE: , Alsace, , France
 MARR: --542
 PLACE:
 DIED: 11 Oct 1915
 PLACE: Hutchinson, Reno, Kansas
- 13 Anna-1868-----
 BORN: 13 Sep 1839
 PLACE: , , , Germany
 DIED: 18 Mar 1922
 PLACE: Hutchinson, Reno, Kansas
- 14 Carl Joseph (Charles) VOSSEN-1891-----
 BORN: 17 May 1863
 PLACE: Bonn, Rheinland, , Germany
 MARR: 15 Jun 1886 --376
 PLACE: Ellinwood, Barton, Kansas
 DIED:
 PLACE:
- 15 Agnes D DRESEN-1892-----
 BORN: 8 Aug 1861
 PLACE: Bonn, , , Germany
 DIED: Dec 1961
 PLACE: Wichita, Sedgwick, Kansas

Name and address of submitter:

Person Number 1 on this chart is the same as no. _____ on chart no. _____



Person Submitting Pedigree Chart

Phone:

Name of Compiler Delores Ehlly Moore

88

RENO COUNTY GENEALOGICAL SOCIETY

Address 1902 Washbrook Drive

person as No. _____ on chart No. _____

16 Phillip Ehlly

City, State Hutchinson KS 67502-2622

8 Conrad Ehli Ehlly Ely Elie

b. 1791 or earlier (Father of No. 8, Cont. on chart No. _____)
m. 1810 or earlier

Date 29 July 1997

(Father of No. 4)

d. 28 Apr 1840

4 Mathias Ely

(Father of No. 2)

b. 14 June 1851
p.b. Lorraine France
m. 1875 New Jerusalem PA
d. 31 Oct 1921
p.d. Research Hospital KC MO

17 Marguerite Sibera

(Mother of No. 5, Cont. on chart No. _____)

b. ca 1791
d. after 28 Apr 1840

b. Date of Birth
p.b. Place of Birth
m. Date of Marriage
d. Date of Death
p.d. Place of Death

9 Catharina Schneider

(Mother of No. 4)

b. 9 Jan 1814
p.b. France
d. 21 May 1892
d. Barton Co KS
p.d.

18 Michael (Michel) Schenider

(Father of No. 9, Cont. on chart No. _____)

b. ca 1784
m. 7 Feb 1809
d. 1870 St Peter & Paul cer

2 Leo Peter Ehlly

(Father of No. 1)

b. 4 Mar 1894
p.b. Claflin KS Barton Co
m. 10 June 1919
d. 15 Mar 1993
p.d. Lyons KS Rice Co

19 Anna Maria Hoerner

(Mother of No. 9, Cont. on chart No. _____)

b. 1783 or 1784
d. after 28 Apr 1840

5 Leanda (Landa) Hassler

(Mother of No. 2)

b. 27 June 1858
p.b. Berks Co PA
d. 14 Mar 1945
p.d. Claflin KS

20 Charles Hassler

(Father of No. 10, Cont. on chart No. _____)

b. 1801 or 1802
m. 1820's
d. 1860-1870 Berks Co PA

10 Benneville Hassler

(Father of No. 5)

b. 1 Feb 1823
p.b. Berks Co PA
m. 1840's Berks Co PA
d. Oley twp Berks Co PA
p.d. 8 Nov 1904

21 Catharine (maiden unk)

(Mother of No. 10, Cont. on chart No. _____)

b. 1795 or 1796
d. after 1 June 1880

11 Mary (Polly) Ann Moyer

(Mother of No. 5)

b. 8 Oct 1828
p.b. Berks Co PA
d. 18 Sep 1905
p.d. Berks Co PA

22 John (Johannes) Moyer

(Father of No. 11, Cont. on chart No. _____)

b. 1795 or 1796
m. 1821

1 Delores Leona Ehlly

b. 29 July 1921
p.b. RR Frederick Rice Co KS
m. 10 Nov 1939 and 26 Oct 1946
d.
p.d.

d. 5 May 1871

23 Elisabeth Folk

(Mother of No. 11, Cont. on chart No. _____)

b. 18 Oct 1800
d. 9 Apr 1889

6 Frank Rudolph Novotny

(Father of No. 3)

b. 21 Sep 1872
p.b. Okres Caslav, Bohemia
m. 7 Nov 1898 Holyrood KS
d. 15 Nov 1956
p.d. Ladysmith WI

24 Josef Novotny

(Father of No. 12, Cont. on chart No. _____)

b. 9 Mar 1808
m. ca 1828

12 John (Jan) Novotny

(Father of No. 6)

b. 3 July 1839
p.b. Kosetice Parish Burenice
m. village Bohemia Czech.
d. 20 June 1865
p.d. 11 Feb 1921
Ellsworth Co KS

25 Terezie (Novak) of Kresin

(Mother of No. 12, Cont. on chart No. _____)

b.
d.

13 Frantiska (Fanny) Jirik

(Mother of No. 6)

b. 9 Jan 1847
p.b. Nove Vyklatice #7 Bohemia
d. 30 Oct 1914
p.d. Holyrood KS

26 Johann Jirik

(Father of No. 13, Cont. on chart No. _____)

b. 1 Jan 1813
m. 17 Nov 1835
d. 1921

3 Frances Lena Stejskal

(Mother of No. 1)

b. 20 Aug 1900
p.b. Holyrood KS
d. 4 Dec 1983
p.d. Hutchinson KS Reno Co

27 Katharine Hanzalek

(Mother of No. 13, Cont. on chart No. _____)

b. 21 Feb 1810
d. 1857

7 Iena Stejskal

(Mother of No. 3)

b. 12 Sep 1881
p.b. Ellsworth Co KS
d. 13 Mar 1907
p.d. Holyrood KS Palacky

28 Joseph Stejskal Sr

(Father of No. 14, Cont. on chart No. _____)

b.
m.
d.

14 Joseph Stejskal Jr

(Father of No. 7)

b. Feb 1837 immigrated June 29
p.b. Outeckovicie, Czech 1880
m. 26 Oct 1779
d. 1904 Ellsworth Co KS
p.d. Palacky

(Mother of No. 14, Cont. on chart No. _____)

b.
d.

15 Anna Sulc

(Mother of No. 7)

b. July 1842
p.b. Tabor Bohemia
d. 2 May 1907
d. Barton Co KS

30 Vaslav Sulc

(Father of No. 15, Cont. on chart No. _____)

b.
m.
d.

31 Rosalie Kosinova

(Mother of No. 15, Cont. on chart No. _____)

b.
d.

Claude LaVerne Moore

(Spouse of No. 1)

b. 23 Nov 1918
p.b. Brownville NE
d.
p.d.

10 May 1997

Chart no. 1

Ordinance Codes:

- B=Baptized
- E=Endowed
- P=Sealed to parents
- S=Sealed to spouse
- C=Children's ordinances

2 Lester Marvin Sr. REITER-8-----
 BORN: 17 Oct 1901
 PLACE: Stafford,Stafford,KS
 MARR: 4 Mar 1922 --3
 PLACE: Stafford,Stafford,KS
 DIED: 18 Jan 1951
 PLACE: Sterling,Rice,KS

1 Lester Marvin Jr. REITER-1-----
 BORN: 25 Jul 1938
 PLACE: Hutchinson,Reno,Kansas
 MARR: 5 Nov 1958(div) --1
 PLACE: Newton,Harvey,Kansas
 DIED:
 PLACE:

Karen Marie COPENHAVER-2-----
 Spouse

3 Kathryn Eugenia BUTLER-9-----
 BORN: 17 Jun 1900
 PLACE: Mountain City,Johnson,Tenn.
 DIED: 18 Jan 1993
 PLACE: Hutchinson,Reno,KS

4 George Edward REITER-11-----
 BORN: 18 Sep 1866
 PLACE: Concordia,Johnson,Mo.
 MARR: 25 Feb 1897 --4
 PLACE: Stafford,Stafford,Ks.
 DIED: 7 Apr 1950
 PLACE: Stafford,Stafford,Ks.

5 Maggie Jennie BRATTON-12-----
 BORN: 27 Feb 1876
 PLACE: ,Boone,In.
 DIED: 13 May 1940
 PLACE: Stafford,Stafford,Ks.

6 James Clyde BUTLER Dr.-18-----
 BORN: 30 May 1871
 PLACE: Mountain City,Johnson,Tenn.
 MARR: 19 Nov 1895 --5
 PLACE: Mountain City,,Tenn.
 DIED: 14 Nov 1944
 PLACE: Hutchinson,Reno,Ks.

7 Sophia Ann MOCK-19-----
 BORN: 9 Nov 1877
 PLACE: Mountain City,Johnson,Tenn.
 DIED: 4 Sep 1913
 PLACE: Mountain City,Johnson,Tenn.

8 Edward REITER-44-----
 BORN: 1 Jan 1835
 PLACE: Geismar,Anhalt,Saxony,Germany
 MARR: 8 Mar 1866 --9
 PLACE: St. Alexander,Johnson,Mo.
 DIED: 20 Feb 1911
 PLACE: Hayes Twship,Stafford,Ks.

9 Mary Josepha KRETZMEIER-45-----
 BORN: 1838
 PLACE: ,,Mo.
 DIED: 3 Oct 1874
 PLACE: Warrensburg,Johnson,Mo.

10 William Crawford BRATTON-85-----
 BORN: 13 Apr 1836
 PLACE: ,Bath,Va.
 MARR: 20 Jan 1870 --22
 PLACE:
 DIED: 3 Feb 1919
 PLACE: Hudson,Stafford,Ks.

11 Mary Elizabeth BURRIS-86-----
 BORN: 18 Sep 1840
 PLACE:
 DIED: 25 Nov 1909
 PLACE: ,Stafford,Ks.

12 RICHARD Hugh BUTLER-28-----
 BORN: 1847
 PLACE: Mountain City,Johnson,Tenn.
 MARR: 24 Oct 1866 --7
 PLACE: Mountain City,Johnson,Tenn.
 BUR.:
 PLACE: Mountain City,Johnson,Tenn.

13 Nancy Ann INGRAM-29-----
 BORN: Dec 1848
 PLACE: Todd,Ashe,N.C.
 DIED:
 PLACE: Mountain City,Johnson,Tenn.

14 Emmanuel Hooser MOCK-67-----
 BORN: 19 Jan 1838
 PLACE: ,Johnson,Tenn.
 MARR: --17
 PLACE:
 DIED: 26 Oct 1910
 PLACE: ,Johnson,Tenn.

15 Louvenia Florence WILLS-68-----
 BORN: 26 Aug 1851
 PLACE: ,Johnson,Tenn.
 DIED: 29 Apr 1932
 PLACE: ,Johnson,Tenn.

Name and address of submitter:
 Lester Marvin REITER Jr.
 914 West 18th
 Hutchison
 Kansas 67502-4140
 Phone:316/662-4147

RENO COUNTY GENEALOGICAL SOCIETY

Index to Vol. XIX⁹⁰ Numbers 2, 3, & 4
(RGGS Membership list is not included)

| | | | | | |
|-------------|----------------------|-------------|----------|------------|-------|
| Abbott | 64 | Becker | 52 | Bryant | 42 |
| Ackley | 52 | Beeson | 67 | Buckley | 64 |
| Adams | 39 | Bell | 35 | Bunyan | 64 |
| Adkin | 42 | Belt | 52 | Burch | 46 |
| Adrain | 65 | Beltz | 62 | Burcher | 73 |
| Akers | 65 | Bender | 77 | Burdette | 26 |
| Alber | 36 | Bennett | 46 | Burgess | 26-62 |
| Albertson | 65 | Benscheidt | 69 | Burke | 65 |
| Aldrige | 74 | Benson | 50 | Burkhart | 38 |
| Alexander | 38-65 | Bertram | 74 | Burkholder | 52 |
| Allison | 39 | Betts | 37 | Burling | 65 |
| Altenried | 41 | Bickel | 51 | Burnett | 70 |
| Ambler | 45 | Bigger | 40 | Burns | 70 |
| Anderson | 39-44-51 70-73-74 | Billings | 57 | Burriss | 68-89 |
| Apple | 38 | Bircher | 51 | Burt | 44 |
| Asai | 72 | Black | 51 | Burton | 45 |
| Asher | 44 | Blake | 44 | Busch | 68 |
| Astle | 65 | Blanchard | 57 | Buser | 44 |
| Atkinson | 36-37-66 | Blankenship | 87 | Butcher | 51 |
| Auchard | 52 | Blanpied | 45 | Butler | 89 |
| Auer | 65 | Blasiar | 86 | Butts | 69 |
| Austin | 65 | Blocker | 63 | Cain | 45-46 |
| Bailey | 50 | Bloom | 42 | Calbert | 42-65 |
| Bain | 46 | Blubaugh | 61 | Caldwell | 45 |
| Baker | 36-43 | Blue | 65 | Calkins | 42 |
| Baldridge | 62 | Bobby | 45 | Cameron | 68 |
| Baldwin | 26-84 | Bodwell | 64 | Campbell | 44 |
| Ballard | 69 | Boes | 69 | Campan | 63 |
| Balzer | 77 | Bogner | 61 | Canning | 51 |
| Bane | 35 | Bohanna | 47 | Caplinger | 68 |
| Banks | 40 | Bontrager | 77 | Carder | 65 |
| Barb | 62 | Book | 65 | Carpenter | 50 |
| Barber | 38-43 | Bostick | 39 | Carrier | 40 |
| Bargdill | 69 | Botkin | 44 | Carter | 28 |
| Barker | 46 | Bourell | 64 | Caskey | 45-87 |
| Barkhurst | 62 | Bourne | 45 | Catlin | 65 |
| Barnard | 42 | Boyd | 63 | Catte | 68 |
| Barnes | 77 | Brakey | 39 | Gender | 46 |
| Barngrover | 36 | Brannan | 70 | Chaffin | 66 |
| Barr | 46-66 | Bratton | 89 | Chambers | 64 |
| Barsler | 46 | Bray | 69 | Chandler | 69 |
| Barstow | 42 | Brickey | 77 | Chase | 68 |
| Barth | 38 | Bridges | 27 | Cheatham | 44 |
| Bartholomew | 51 | Bright | 41 | Cheatum | 42 |
| Bartlett | 40 | Brink | 66 | Chew | 69 |
| Batte | 68 | Brock | 41 | Childs | 26 |
| Bauman | 51-73 | Brown | 38-40-44 | Chinn | 70 |
| Baxter | 56-58 | | 52-62-65 | Chittenden | 66 |
| Beard | 46-73-77 | | 73-77-84 | Chitwood | 52 |
| Beaty | 52 | Brown | 85 | Chrislip | 65 |
| Becker | 52 | Brownlee | 38-39-70 | Christman | 69 |
| | | Broyles | 62 | Chubbuck | 45 |

RENO COUNTY GENEALOGICAL SOCIETY

91

| | | | | | |
|------------|-------------------|--------------|----------|------------|----------|
| Chubbuck | 45 | Deck | 62 | Elliott | 43-44-51 |
| Clapp | 41 | Dellenbaugh | 73-74 | Emery | 46 |
| Clark | 52-65-85 | Denison | 63 | Engler | 26-61 |
| Clarke | 41 | Dennis | 42 | Entrinken | 40 |
| Clayton | 52 | DeNoon | 61 | Epperson | 62 |
| Clickner | 41 | Detter | 63-71 | Erion | 66 |
| Cline | 42 | Deupser | 62 | Ermenhilda | 68 |
| Clothier | 68 | DeVault | 67 | Erwin | 41 |
| Coberly | 63 | Dewey | 69 | Evans | 43-65 |
| Cochren | 65 | Dewhirst | 67 | Evarts | 46 |
| Coffield | 51 | Dick | 39-52 | Everett | 68 |
| Cole | 42-65 | Diggs | 63 | Ewy | 72-77 |
| Coleman | 62-65-69 | Dillman | 68 | Fagerquist | 52 |
| Coley | 67 | Dillon | 70 | Fahr | 43 |
| Collins | 36 | Dirks | 52-65 | Fair | 66-67-68 |
| Collman | 38 | Dix | 41 | Falley | 46 |
| Coltraine | 40 | Dixon | 35-52-66 | Fanestil | 52 |
| Colvey | 26 | Dixon | 67-77 | Fanning | 50 |
| Conkle | 87 | Dodd | 65-70 | Farley | 44-52 |
| Conklin | 43-73 | Dodge | 74 | Farney | 37 |
| Conkling | 73 | Dolan | 50 | Farrell | 38 |
| Cook | 39-70 | Donly | 44 | Farthing | 52 |
| Cooper | 43-63 | Donnell | 62 | Fearl | 44 |
| Coover | 41 | Dopps | 65 | Feese | 50 |
| Copenhaver | 64 | Dorrschuck | 77 | Fegett | 65 |
| Copenhover | 89 | Dotts | 65 | Fern | 41 |
| Corey | 67 | Dougherty | 52 | Filbert | 26-47 |
| Corley | 69 | Douglas | 85 | Finrock | 62 |
| Cost | 60 | Downen | 47 | Firebaugh | 27 |
| Coughlin | 40 | Downs | 41-65 | Fischer | 52 |
| Cowan | 45 | Doyle | 67 | Fisher | 51-52-72 |
| Cox | 70 | Draher | 68 | Fisher | 73-84 |
| Craig | 36 | Drake | 69 | Fleming | 28 |
| Crail | 36-37 | Dresen | 86 | Flickinger | 68 |
| Cramer | 64 | Drolte | 36 | Flinn | 40-43 |
| Crandall | 64 | Duddin | 39 | Folk | 88 |
| Crawford | 58 | Duer | 70 | Fontron | 44 |
| Crotts | 40-45-63 73-77 | Duffin | 45 | Forker | 61 |
| | | Duke | 65 | Forney | 44 |
| Culberson | 42 | Dukelow | 40-42 | Forrester | 67-69 |
| Culton | 35 | Dunn | 65 | Forsythe | 45 |
| Cummins | 65 | Durflinger | 64-77 | Fossey | 65 |
| Cushing | 26 | Durkee | 69 | Foster | 87 |
| Daily | 46 | Dyck | 65 | Fowler | 74 |
| Daker | 36 | Eales | 69 | Fox | 41-77 |
| Danner | 45 | Earl | 66 | Frane | 46 |
| Danton | 45 | East | 65 | Franklin | 40-41-77 |
| Davis | 35-42-65 | Eben | 51 | Frase | 44 |
| | | Edwards | 63-69 | Fraser | 65 |
| Davis | 87 | Ehling | 37 | Frazier | 57 |
| Davisdon | 66 | Ehly | 26-88 | Freeman | 40-41 |
| Dawson | 51 | Eichelberger | 52 | French | 68-73 |
| Day | 44 | Eilerts | 27 | Friend | 69 |
| Dean | 40-66-67 69 | Eisiminger | 51 | Friesen | 52-64-69 |
| | | Elliot | 74 | Fruechting | 77 |
| Deck | 62 | | | | |

92 RENO COUNTY GENEALOGICAL SOCIETY

| | | | | | |
|-------------|----------|--------------|----------|-------------|----------|
| Fryar | 52-61-62 | Harman | 62 | Hoskinson | 43-52-63 |
| Fullerton | 42 | Harms | 69 | Hostutler | 44-45 |
| Furnas | 46 | Harnish | 44 | House | 40 |
| Gaeddert | 67 | Harper | 38-52-65 | Houser | 69 |
| Gagnebin | 64 | | 66 | Housh | 67 |
| Geconillo | 51 | Harrell | 87 | Houston | 52 |
| Geesling | 68 | Harris | 73 | Howard | 41 |
| Gehring | 52 | Harrison | 85 | Howes | 43 |
| Geist | 64 | Hartford | 40 | Hull | 41 |
| George | 52 | Hartman | 65 | Hunt | 52 |
| Ghormley | 74 | Haskard | 65-73 | Hunter | 51 |
| Gibson | 50-85 | Hassler | 88 | Hutchinson | 40 |
| Gilkinson | 42 | Havercroft | 51-64 | Hutton | 46 |
| Gill | 65 | Hawkins | 26 | Imel | 63 |
| Gilpins | 42 | Haxton | 69 | Immesota | 26 |
| Gisel | 42 | Hayes | 35-65 | Ingram | 89 |
| Glandon | 87 | Heaton | 72-77 | Irvin | 50 |
| Glass | 46-66 | Hefling | 52 | Irwin | 85 |
| Gleason | 51 | Height | 84 | Ivey | 45 |
| Glen | 42 | Heironimus | 64 | Jackson | 69 |
| Goddard | 66 | Heitzenreter | 86 | James | 68 |
| Goering | 50-64-65 | Hemenway | 87 | Jansen | 65 |
| Goodpasture | 51 | Hemphill | 40-65 | Janzen | 65 |
| Gordon | 66 | Henderson | 65 | Jewell | 42-43 |
| Goudy | 67 | Hendricksen | 50 | Jirik | 88 |
| Graber | 64-65-72 | Henry | 63-68 | Johnson | 38-39-41 |
| Graves | 62 | Heryer | 40-43 | | 43-50-52 |
| Green | 68 | Hester | 65 | | 65-68-72 |
| Greenwood | 60 | Hewitt | 42 | | 74-87 |
| Greggs | 41 | Hickman | 38-46 | Jones | 52-45 |
| Gresham | 41 | Hiebert | 70 | Josephson | 65 |
| Griffeth | 51 | Hiett | 65 | Joslin | 68 |
| Griffin | 41-65-67 | Hill | 38-39-52 | Justice | 40 |
| Griffith | 57-84 | Hill | 66-69-72 | Kantz | 69 |
| Grimes | 45-46 | Hinshaw | 67 | Karr | 66 |
| Gross | 26 | Hipp | 50 | Kaul | 38 |
| Grotty | 45 | Hirst | 44-51-52 | Kearney | 44 |
| Guhl | 65 | Hirst | 73 | Keesling | 63 |
| Gump | 74 | Hitchcock | 39-40 | Keith | 45 |
| Gustafson | 52 | Hoagland | 39-44 | Kellem | 41 |
| Hadley | 61 | Hobbick | 26-47 | Kelley | 44-65 |
| Haines | 51 | Hodgson | 54-59-70 | Kennedy | 65 |
| Hair | 26 | Hoerner | 88 | Kiger | 36-64 |
| Hall | 43-52 | Hoffman | 67 | Kiles | 43 |
| Halloran | 64 | Hofsess | 74-77 | Kincaid | 52 |
| Haltom | 66 | Hoke | 38 | Kinch | 40 |
| Hambaugh | 39 | Holaday | 39 | Kinder | 66 |
| Hamby | 26 | Holbrook | 84 | King | 41 |
| Hamilton | 40-41-70 | Holcomb | 63 | Kinkel | 39 |
| | 72 | Holderman | 35 | Kinley | 42 |
| Hamm | 61 | Holiday | 41 | Kirkhuff | 66 |
| Hammond | 36-69 | Holloway | 41 | Kirkpatrick | 39-62 |
| Hanning | 65 | Holmes | 65 | Kitch | 65-74 |
| Hanzalek | 88 | Hooper | 40-41 | Kleiber | 86 |
| Hardesty | 65 | Hope | 69 | Klein | 41 |

| | | | | | |
|------------|----------------------|------------|----------|--------------|----------------------------------|
| Klinedenst | 44 | Lusk | 38 | Medenhall | 51 |
| Knoefel | 67 | Lyman | 46-64 | Meek | 38-44 |
| Koestel | 50-52-72 74-77 | Lynche | 44 | Meisenheimer | 51 |
| Kollhoff | 42 | Lyon | 67 | Melberg | 77 |
| Kosinova | 88 | Maarshall | 63 | Melson | 35 |
| Kostner | 52 | MacArthur | 73 | Mellon | 85 |
| Kotchavar | 51 | Macy | 61 | Mendenhall | 74 |
| Krause | 72-77 | Magnuson | 62 | Metcalf | 63 |
| Krehbiel | 65 | Mahoney | 69 | Mettlen | 69 |
| Kreie | 36 | Maltby | 68 | Mezger | 52 |
| Kretzmeier | 89 | Manders | 42 | Michelson | 42 |
| Kufman | 63 | Marble | 70 | Mikesell | 87 |
| Kuhus | 36 | Mark | 87 | Milburn | 40-73 |
| Kunkle | 87 | Markin | 87 | Miller | 26-38-39 52-54-57 65-72-77 |
| LaFever | 52 | Marrs | 40 | Mills | 41 |
| Lambert | 47 | Marshall | 70 | Minner | 46 |
| Landis | 44 | Martens | 65 | Mitchell | 38-43-45 65 |
| Lange | 65 | Martin | 26-43-66 | Mock | 89 |
| Lanham | 63 | Masterson | 52 | Moeckel | 63 |
| Lantz | 70 | Mathes | 63 | Moore | 26-50-64 67-88 |
| Larson | 43 | Mathews | 44 | Morgan | 38-61 |
| Latham | 68 | Matlack | 52 | Mourn | 44 |
| Lauver | 51-69 | Matson | 52 | Moyer | 88 |
| Lawrence | 62-66 | Matthaei | 73 | Muck | 37 |
| Lawson | 38 | Mattics | 71 | Mulvaney | 65 |
| Layman | 63 | Maxwell | 41-51-73 | Mummey | 42-63 |
| Leatherman | 65 | Maxwell | 74 | Murphy | 26-39-63 |
| Lee | 38-50-69 | Mayfield | 44-50 | Musick | 65 |
| Legg | 45 | McAtee | 64 | Mustard | 38 |
| Leggett | 44 | McCandless | 61 | Myers | 62-65-70 |
| Lehr | 61 | McCarroll | 46 | Nafzinger | 51 |
| Leighey | 41 | McChet | 46 | Nance | 43 |
| Leightly | 40 | McClure | 62 | Nantz | 38 |
| Leightly | 62 | McCollum | 36 | Nation | 46 |
| Lentz | 71-84 | McCowan | 63 | Neal | 64 |
| Leonard | 67 | McCoy | 40-41-74 | Nelson | 38-39-45 |
| Leslie | 71 | McCray | 65 | Neumann | 66 |
| Levison | 39 | McCubbins | 65 | Newberry | 50 |
| Lewis | 38-39-44 46-63-65 | McCullough | 64 | Newell | 62 |
| Lewlie | 63 | McDonald | 44 | Newton | 38-41 |
| Lincoln | 67 | McElwain | 43-52 | Nisly | 51 |
| Lindahl | 64 | McFarland | 40 | Noll | 44 |
| Linscheid | 70-77 | McGuire | 64 | Noonan | 47 |
| Lippincott | 40 | McHarg | 41 | Norris | 62-67 |
| Little | 77 | McIver | 40-41-43 | Norton | 62 |
| Livengood | 38 | McIver | 67 | Nossaman | 77 |
| Lofland | 42 | McKee | 65 | Novak | 88 |
| Logbeck | 26 | McMillan | 50-70 | Novotny | 88 |
| Lohrenz | 70 | McMurry | 40 | Nusser | 64 |
| Long | 42 | McNeeley | 52 | Oakes | 40 |
| Love | 41-73-74 | McNew | 41 | Obee | 68-70 |
| Lowe | 44 | McPherson | 65 | | |
| Luedeman | 69 | Meador | 63 | | |
| | | Meadows | 70 | | |
| | | Meakins | 50 | | |

| | | | | | |
|------------|-------------------|------------|----------|---------------|----------|
| Oberg | 62 | Ray | 43 | Schlupp | 61 |
| O'Bleness | 68 | Rayl | 61 | Schmitt | 70 |
| O'Brian | 44- | Redd | 67 | Schmucker | 37 |
| O'Hara | 65-68-73 74-77 | Reed | 39 | Schneider | 88 |
| Olverson | 43 | Reiber | 86 | Schnurr | 51-65 |
| O'Neal | 43-63-67 | Reils | 87 | Scholl | 43 |
| Osborne | 65 | Reimer | 41-65 | Schoonover | 37 |
| Oven | 70 | Reimer | 65 | Schoor | 65 |
| Packebush | 51-73 | Reinholdt | 39-43-44 | Schroeder | 52 |
| Packenbush | 74 | Reiter | 47-89 | Schuckhardt | 87 |
| Padgett | 42 | Rempel | 52 | Schul | 70 |
| Palmatier | 64 | Renner | 41 | Schwab | 63 |
| Parker | 35-62 | Rexroad | 41-51 | Schweizer | 63 |
| Park/s | 44-45-85 | Rice | 42 | Schwitters | 65 |
| Parrish | 65 | Richard | 51-52-74 | Scott | 37-38-39 |
| Pate | 41 | Richardson | 60 | Seaton | 52 |
| Patterson | 36 | Richhart | 36 | Secrest | 64 |
| Patton | 26-50-67 | Riddell | 44-45 | Senner | 52 |
| Payne | 60 | Riley | 87 | Shackelford | 63 |
| Penner | 70 | Rinehart | 41 | Shafer | 38-50 |
| Pennington | 61 | Risley | 42 | Shaffer | 38-46 |
| Peppiatt | 66 | Roach | 35 | Shaft | 57 |
| Perkins | 77 | Roberson | 63 | Shane | 70 |
| Perrill | 68 | Robertson | 64 | Shaw | 41-44 |
| Perry | 68 | Rogers | 44-46 | Shea | 65 |
| Pew | 69 | Rohl | 52 | Shellenberger | 52 |
| Philbrick | 52 | Romero | 26 | Shelley | 65 |
| Phillips | 26-46-47 | Roof | 40 | Shelton | 38-43 |
| Pickens | 74 | Roth | 46 | Sherow | 65 |
| Pike | 62 | Rousell | 52 | Sherwood | 87 |
| Ping | 69 | Rowe | 39 | Shiple | 42-52 |
| Ponce | 63 | Rowen | 45 | Shirk | 38-62 |
| Popes | 42 | Royse | 64 | Shive | 67 |
| Porter | 41-45-65 | Rudesill | 46 | Shoemaker | 87 |
| Postier | 64 | Rumford | 65 | Shook | 52 |
| Potter | 63 | Runyon | 87 | Shreve | 56-57-58 |
| Poulton | 26-42-65 | Rupp | 65 | Shuff | 64 |
| Pratz | 38 | Rush | 43-65 | Shuler | 40-42-46 |
| Price | 42 | Russell | 44-67 | Shunk | 45-46 |
| Prideaux | 50 | Ryan | 41 | Sibera | 88 |
| Prigg | 45 | Salmon | 39 | Siegrist | 51 |
| Proctor | 26-65 | Salsgiver | 64 | Siemens | 65 |
| Puckett | 67 | Sample | 59-68 | Siler | 66 |
| Quigley | 39 | Samuels | 52 | Simmons | 39 |
| Railsback | 63 | Sandberg | 66 | Sims | 62 |
| Raines | 65 | Sander | 87 | Sinclair | 68 |
| Ralstin | 68 | Sandifer | 45 | Skellenger | 26 |
| Ramsey | 54 | Sanford | 50 | Skinner | 46-62 |
| Randall | 38 | Sartain | 65 | Slifer | 69 |
| Randle | 39 | Saxton | 64 | Sloan | 67 |
| Ratcliff | 38 | Scales | 44 | Smalley | 50 |
| Rathbun | 67 | Scheble | 45 | Smith | 35-39-50 |
| Ratzlaff | 65-71-77 | Scherling | 52 | Smith | 62-67-68 |
| Rau | 37 | Schlaudt | 45 | Smith | 69-85 |
| | | Schlegel | 63 | Snell | 64 |

| | | | | | |
|------------|----------|-----------|----------|---------------|----------|
| Snyder | 68-69-70 | Thornhill | 45 | Weesner | 45 |
| Solmon | 41 | Thrasher | 69 | Wells | 45 |
| Sommers | 44 | Thurman | 42 | Wenger | 52 |
| Soper | 70 | Ticknor | 43 | Wentz | 67 |
| Sours | 42 | Timpkar | 41 | Wespe | 44 |
| Southards | 51 | Tinsley | 67 | West | 46-65 |
| Sowers | 63 | Tipton | 64 | Westbrook | 62 |
| Spence | 66 | Tolliver | 52 | Westfall | 52 |
| Spencer | 46 | Toms | 65 | Westmacott | 45 |
| Spicer | 46 | Tonn | 65 | Wheaton | 87 |
| Stalcup | 46-52 | Townsend | 44 | White | 67-68 |
| Stanfill | 51 | Tremaine | 68 | Whitefield | 42 |
| Stansel | 26-47 | Trippe | 28 | Whitelaw | 38 |
| Starr | 38 | Trobaugh | 87 | Whittaker | 66-67 |
| Steinback | 72-77 | Troyer | 52 | Whittle | 62 |
| Stejskal | 88 | Truitt | 64 | Wilcox | 51 |
| Stephens | 45 | Tucker | 66 | Wiles | 43 |
| Stephenson | 45 | Turner | 52-87 | Willamson | 64 |
| Sterling | 61 | Umstot | 40 | Willems | 65 |
| Sterrel | 41 | Underhill | 87 | Williams | 41-44-64 |
| Stevens | 65-68 | Unruh | 62 | | 65-67 |
| Stewart | 39-40-43 | Valdois | 52-63 | Willis | 41 |
| | 44-71 | Vance | 45 | Wills | 89 |
| Stienbaugh | 47 | VanGilder | 50 | Wilson | 39-44-46 |
| Stiggins | 51-74-77 | Vannattan | 36 | Wilson | 70 |
| Stockings | 41 | VanVuren | 66 | Winfrey | 65 |
| Stone | 47 | VanZandt | 51 | Winn | 84 |
| Straight | 38 | VanZant | 41 | Winters | 70 |
| Strain | 67 | Vernon | 69 | Wipf | 67 |
| Strayer | 70 | Vessels | 37 | Wisby | 63-77 |
| Stroup | 41 | Vester | 65 | Wise | 44 |
| Struble | 50 | Vincent | 50 | Wolcott | 52 |
| Stubbins | 47 | Vohringer | 67 | Wolfe | 43 |
| Stucky | 52-62-65 | Voke | 65 | Wolfersberger | 67 |
| Sulc | 88 | Vossen | 86 | Womack | 52 |
| Sundt | 50 | Voth | 65 | Wood | 45-68 |
| Suter | 39 | Wadell | 45 | Woodard | 43 |
| Suttle | 85 | Wagaman | 70 | Woodford | 39-43 |
| Swanson | 52 | Wagner | 37-65 | Woods | 46 |
| Swartley | 70 | Waite | 64 | Woodward | 46 |
| Swartzell | 65 | Walborn | 65 | Woolard | 77 |
| Symns | 67 | Walker | 35-40-43 | Wray | 65 |
| Tabb | 77 | Walker | 45-68 | Wright | 41 |
| Tague | 68 | Wallstein | 62 | Wright | 64-65-85 |
| Talbott | 84 | Walters | 52 | Yaggy | 69 |
| Tamplin | 45 | Warne | 46 | Yaple | 63 |
| Taylor | 51-66 | Warner | 46 | Yeager | 41-46 |
| Tedder | 73 | Warnock | 41-73 | Yerkers | 70 |
| Tedrick | 46 | Warren | 27-87 | Yerkes | 70 |
| Teeter | 39-73-77 | Watkins | 52 | Yoder | 67 |
| Tennant | 63-70 | Watson | 39 | Young | 45-62-68 |
| Terrill | 41-73-77 | Watts | 84 | Zimmerman | 62-65 |
| Teter | 52 | Waugh | 39 | Zongker | 73 |
| Thompson | 26-41-42 | Weaver | 77 | Zook | 52 |
| | 51-65-73 | Webber | 63 | | |

ATTENTION

RENO COUNTY GENEALOGICAL SOCIETY MEMBERS

A motion to revise the by-laws of the Reno County Genealogical Society was made, seconded and passed by majority vote of the Executive Board at the October meeting (see page 47). The by-law revisions were read at the October General Meeting.

One of the revisions of the by-laws was to change the membership year from the present dating system of April 1 (of the current year) to March 31 (of the following year) to a membership year beginning January 1 to December 31 of each year.

You will find a membership dues renewal form inside this quarterly. Your membership dues will be payable 1 January 1998 and will become delinquent February 1. Please pay your membership dues promptly.

HAVE A HAPPY HOLIDAY SEASON

RENO COUNTY GENEALOGICAL SOCIETY
P. O. BOX 5
HUTCHINSON KS 67504-0005

Non-profit Organization
U. S. Postage Paid
Hutchinson, Kansas
Permit No. 171

ADDRESS CORRECTION REQUIRED

